MELBA FOODS

MELBAFOODS.NET | 718.629.2060

PACKAGED GOODS CATALOG

EDITION:
3rd Edition

MELBA FOODS

Table of Contents

Retail Meat ____ 2 - 7
Fresh Retail Poultry ____ 10 - 15
Fresh Sausage ____ 16 - 18
Fresh Marinated Meats ____ 20 - 23
Bacon ____ 24 - 30
Franks ____ 31 - 40
Spanish Sausage ____ 41 - 45
Fully Cooked Sausage ____ 46 - 54
Fully Cooked Meatballs ____ 55
Fully Cooked Ribs & Smoked Meats ____ 56 - 58
Cooked & Smoked Hams ____ 60 - 62
Fresh Prepared Entrées & Sides ____ 63 - 65
Grab-&-Go Entrées & Soups ____ 67 - 70
Lunchables & Snack Packs ____ 71 - 73
Pre-Sliced Meat & Cheese ____ 74 - 86
Retail Italian Meats ____ 87 - 90
Retail Specialty Cheese ____ 91 - 102
Retail Olives ____ 103 - 106
Retail Packaged Goods ____ 107
Retail Party Trays ____ 108 - 109
Sauces, Marinades & Condiments ____ 110 - 112
Smoked & Pickled Fish ____ 113 - 116
Pasta ____ 117 - 119
Frozen Burgers & Patties ____ 120 - 124
Frozen Packaged Goods ____ 125 - 138
Frozen Breakfast ____ 139 - 144
Frozen Sausage Rolls ____ 145
Plant-Based Packaged Goods ____ 147 - 153
Frozen Vegetables ____ 154 - 156
Pre-Order: Case Ready Meat ____ 158 - 171
Pre-Order: Case Ready Sides ____ 172

MOBILE ORDER APP

718.629.2060 | MELBAFOODS.NET

Get the Melba App today on your Apple or Android device!
The app provides you with:

¡Obtenga la aplicación Melba hoy en su dispositivo Apple o Android!
La aplicación te proporciona:

- Reduced Ordering times | *Tiempos de pedido reducidos*
- Updated product photos | *Fotos de productos actualizadas*
- Live pricing | *Precios actualizados*
- "Hot List" deals! | *Ofertas especiales!*
- Exclusive push notifications for special deals! | *¡Notificaciones exclusivas para ofertas especiales!*
- Saved "Recent Orders" to save you time! | *Pedidos recientes guardados para ahorrar tiempo!*

AVAILABLE ON:

Reach out to your Melba representative today for set up instructions and access!

¡Comuníquese con su representante de Melba hoy para obtener instrucciones de configuración y acceso!

718.629.2060

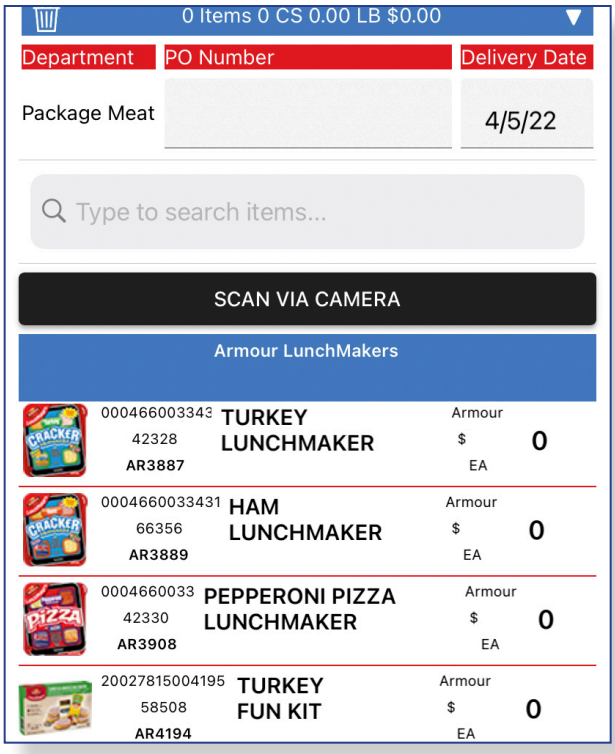

Retail Meat

AUTHENTICITY PROVISIONS

Orgnc. Ground Pork
Order Code: AM61940
Packed: 6 / 16oz
850013415922

Natrl. Kobe Beef Sliders
Order Code: AM9150F
Packed: 6 / 15oz
850013415892

Grass Fed Beef Sliders
Order Code: AM9150G
Packed: 6 / 15oz
850013415694

Grass Fed Burgers
Order Code: AM9150H
Packed: 6 / 16oz
850013415687

Grass Fed Ground Beef
Order Code: AM9152G
Packed: 6 / 16oz
850013415700

Chicken Strips Fajita Meat
Order Code: AM60717
Packed: 6 / 16oz
850027570624

Natrl. Kobe Ground Beef
Order Code: AM60898
Packed: 6 / 16oz
850013415908

Natrl. Kobe Beef Burgers
Order Code: AM60899
Packed: 6 / 16oz
850013415885

Seasoned Turkey Burger
Order Code: AM61410
Packed: 6 / 16oz
850027570198

Natrl. Turkey Ground
Order Code: AM61411
Packed: 6 / 16oz
850027570204

Natrl. Turkey Meatballs Seasoned
Order Code: AM61413
Packed: 6 / 16oz
850013415809

Natrl. Grass Fed Angus Seasoned Meatballs
Order Code: AM61433
Packed: 6 / 16oz
850013415458

Retail Meat

AUTHENTICITY PROVISIONS

N ABF

Natrl. Chicken Meatballs Seasoned
Order Code: AM61435
Packed: 6 / 16oz
850013415786

N ABF GF

Natrl. Grass Fed Angus Strips Stir Fry
Order Code: AM61496
Packed: 6 / 16oz
850013415717

DAKOTA 100% GRASS FED BEEF

NEW

OR GF

Orgnc. 90/10 Grass Fed Brick
Order Code: DA1901
Packed: 8 / 1lb
612669513908

NEW

OR GF

Orgnc. 85/15 Grass Fed Brick
Order Code: DK18512
Packed: 8 / 1lb
612669513854

GARDEN MANOR

NEW

OR GF

Orgnc. Grass Fed 85/15 Burger
Order Code: GM1362
Packed: 9 / 1.3lb
89333131315

NEW

OR GF

Orgnc. Grass Fed 90/10 Ground
Order Code: GM1363
Packed: 12 / 16oz
89333181815

NEW

OR GF

Orgnc. Grass Fed 85/15 Ground
Order Code: GM18512
Packed: 12 / 16oz
31742141416

SCHWEID & SONS THE VERY BEST BURGER

Butcher's Blend Patty
Order Code: SW14505
Packed: 6 / 1.325lb
239647450538

C.A.B. Brisket Burgers
Order Code: SW18905
Packed: 6 / 1.325lb
239647890570

C.A.B. Prime Chuck Burger
Order Code: SW9475K
Packed: 6 / 1.325lb
239647860566

Chuck Brisket Patty
Order Code: SW15905
Packed: 6 / 1.325lb
239647590500

Prime Rib Burgers
Order Code: SW16505
Packed: 6 / 1.325lb
239647650518

PREMIUM QUALITY FOODS

AUTHENTICITY PROVISIONS™

NEW NAME. NEW LOOK. SAME GREAT QUALITY.

As of May 2020, we are changing our name from **Austin Black Naturals** to **AuthentiCITY Provisions.™**

We changed our name and our labels, but nothing else! You'll still get the same great quality, value and selection you count on us to deliver, every time. That's something we'll never change.

©2022 AUTHENTICITYPROVISIONS, INC.

STEAKHOUSE Elite

TASTE the DIFFERENCE

steakhouseelite.com

Kobe Beef Sliders
KF55859

Ground Beef w/ Prime Rib
KF66542

Beef Burger
KF9150F

Grass Fed Beef Sliders
KF9150G

Grass Fed Beef Burgers
KF9150H

Grass Fed Ground Beef
KF9152G

Ground Kobe Beef
KF9152K

Beef Burger
KF9154F

Retail Meat

Pat LaFrieda MEAT PURVEYORS

Original Blend Beef Burger
Order Code: LF1281
Packed: 10 / 24oz
858806006128

Shaved Steaks
Order Code: LF1291K
Packed: 6 / 16oz
855271008626

STEAKHOUSE Elite

Kobe Beef Kraft Sliders
Order Code: KF55859
Packed: 6 / 16oz
94922058591

Ground Beef Burger w/ Prime Rib
Order Code: KF66542
Packed: 6 / 1.5lb
40232665424

Ground Kobe Beef
Order Code: KF9152K
Packed: 6 / 16oz
94922481320

Beef Burgers
Order Code: KF9154F
Packed: 6 / 24oz
94922481306

Beef Burgers
Order Code: KF9150F
Packed: 6 / 24oz
94922481313

Grass Fed Beef Sliders
Order Code: KF9150G
Packed: 6 / 16oz
402325327648

Grass Fed Beef Burger
Order Code: KF9150H
Packed: 6 / 1.5lb
40232372346

Grass Fed Ground Beef
Order Code: KF9152G
Packed: 6 / 16oz
40232372353

THOUSAND HILLS LIFETIME GRAZED 100% GRASS FED BEEF

Grass Fed Ribeye Steak
Order Code: TH12113
Packed: 8 / 8oz
875045121139

Grass Fed Strip Loin Steak
Order Code: TH13213
Packed: 8 / 8oz
875045132135

Retail Meat

THOUSAND HILLS LIFETIME GRAZED 100% GRASS FED BEEF

GF ABF

Grass Fed Top Sirloin Steak
Order Code: TH13310
Packed: 8 / 12oz
875045133101

GF ABF

Grass Fed 85/15 Brick
Order Code: TH18237
Packed: 12 / 16oz
875045182376

WESTERN GROWN

NEW

90/10 Ground Beef
Order Code: WC5973
Packed: 12 / 1.25lb
829005000941

NEW

80/20 Ground Beef
Order Code: WC5974
Packed: 12 / 1.25lb
829005000903

NEW

80/20 Beef Patties
Order Code: WC7194
Packed: 12 / 1lb
829005000910

NEW

85/15 Ground Beef
Order Code: WC7431
Packed: 12 / 1.25lb
829005000927

NEW

85/15 Beef Patties
Order Code: WC9194
Packed: 12 / 1lb
829005000934

NEW

90/10 Beef Patties
Order Code: WC9195
Packed: 12 / 1lb
829005000958

FORCE OF NATURE

NEW SLACK & SELL

GF FZ

Ground Bison Brick 90/10
Order Code: FN43494
Packed: 12 / 14 oz
850006943005

NEW SLACK & SELL

WC FZ

Ground Wild Boar Brick 85/15
Order Code: FN43524
Packed: 12 / 16 oz
850006943067

NEW SLACK & SELL

GF FZ

Ground Elk Brick 90/10
Order Code: FN43470
Packed: 12 / 14 oz
850006943081

NEW SLACK & SELL

GF FZ

Ground Venison Brick 90/10
Order Code: FN43487
Packed: 12 / 14 oz
850006943074

*NATURAL BURGERS & GROUND BEEF

WESTERN CROWN

FRESH, CASE-READY, GREAT VALUE

WC7194

80 / 20 PREMIUM BLEND

WC5974

WC9194

85 / 15 PREMIUM BLEND

WC7431

WC9195

90 / 10 PREMIUM BLEND

WC5973

*No Artificial Ingredients. Minimally Processed.

GET THE MELBA MOBILE APP!

OUR NEW APP GIVES YOU:

MELBA FOODS MF

- Live Pricing
- Full Color Pictures
- Weekly Specials
- 7 Day Ordering

INTERESTED? CALL YOUR MELBA REP TO GET SET UP TODAY!

MELBAFOODS.NET | 718.629.2060

THOUSAND HILLS™

LIFETIME GRAZED®

100% GRASS FED BEEF

Our REGENERATIVE AGRICULTURE practices support BIOLOGICAL DIVERSITY, NATURAL RESOURCES, NATIVE WILDLIFE HABITAT and SOIL FERTILITY.

3 OF THE TOP 5 SKUs IN THE U.S. NATURAL CHANNEL*

VERIFIED LAND TO MARKET

IMPROVING THE HEALTH OF THE LAND AS A LIVING SYSTEM USING REGENERATIVE PRACTICES

CERTIFIED American Grassfed™

BORN, LIFETIME GRAZED AND PROCESSED IN THE USA

FOR MORE INFORMATION:
OR CALL 877-854-8422
EMAIL INFO@LIFETIMEGRAZED.COM

©2022 TH Cattle Company, LLC

*Source: SPINS Natural Enhanced Channel 2021

Fresh Retail Poultry

Family Pk. Boneless Skinless Breasts
Order Code: BV22047
Packed: 8 / RW

Ground Chicken 100% Breast Meat
Order Code: BV22070
Packed: 12 / RW
738985220709

Ground Chicken 100% Leg Meat
Order Code: BV22076
Packed: 12 / RW
738985220761

Family Pk. Spatchcock Cut Chicken
Order Code: BV22104
Packed: 8 / RW

Boneless Skin-On Whole Leg
Order Code: BV22157
Packed: 12 / RW

Seasnd. Ground Chicken Tacos De Mexico
Order Code: BV22294
Packed: 12 / RW
738985222949

Seasnd. Ground Chicken Herbs D'Italia
Order Code: BV22295
Packed: 12 / RW
738985222956

Cut Wings
Order Code: BV3165
Packed: 12 / RW

Split Breasts Halves
Order Code: BV3167
Packed: 12 / RW

Legs
Order Code: BV3168
Packed: 12 / RW

Drumsticks
Order Code: BV3169
Packed: 12 / RW

Thighs
Order Code: BV3170
Packed: 12 / RW

Fresh Retail Poultry

Thin Slcd. Breasts
Order Code: BV3171
Packed: 12 / RW

Boneless Skinless Tenders
Order Code: BV3172
Packed: 12 / RW

Boneless Skinless Breasts
Order Code: BV3176
Packed: 12 / RW

Boneless Skinless Thighs
Order Code: BV3177
Packed: 12 / RW

Chicken Liver in Jar
Order Code: BV5257
Packed: 12 / 18oz
738985220518

Fzn. Cornish Hen
Order Code: BV0513B
Packed: 12 / 20oz RW

Whole Chicken
Order Code: BV3162
Packed: 6 / RW

Fzn. Whole Duckling
Order Code: BV05423
Packed: 6 / RW

Boneless Skin-On Duck Breast
Order Code: BV22099
Packed: 12 / RW

Bone-In Skin-On Duck Legs
Order Code: BV22100
Packed: 12 / RW

Duckling Half
Order Code: BV22098
Packed: 8 / RW

Fresh Retail Poultry

OR

Orgnc. Whole Chicken
Order Code: BV3162K
Packed: 6 / RW

OR

Orgnc. Boneless Skinless Tenders
Order Code: BV22117
Packed: 12 / RW

OR

Orgnc. Cut Wings
Order Code: BV3165K
Packed: 12 / RW

OR

Orgnc. Thighs
Order Code: BV3170K
Packed: 12 / RW

OR

Orgnc. Boneless Skinless Thighs
Order Code: BV3177K
Packed: 12 / RW

OR

Orgnc. Split Breast Halves
Order Code: BV3182K
Packed: 12 / RW

OR

Orgnc. Legs
Order Code: BV3183K
Packed: 12 / RW

OR

Orgnc. Drumsticks
Order Code: BV3184K
Packed: 12 / RW

OR

Orgnc. Boneless Skinless Breasts
Order Code: BV3189K
Packed: 12 / RW

OR

Orgnc. Ground Chicken
Order Code: BV22163
Packed: 12 / RW
738985221638

OR

Orgnc. Chicken Livers
Order Code: BV5257K
Packed: 12 / 18oz
738985220525

PERDUE

Ground Chicken Breast
Order Code: PE0592K
Packed: 9 / 1lb
72745063282

Fresh Retail Poultry

Homestyle Breaded Chicken Cutlet
Order Code: PE0543H
Packed: 12 / 12oz
72745001659

PDI Nuggets
Order Code: PE0532
Packed: 18 / 12oz
72745001109

PDI Breast Cutlet
Order Code: PE0543
Packed: 18 / 12oz
72745001222

PDI Fun Shaped Nuggets
Order Code: PE0775
Packed: 18 / 12oz
72745001079

Popcorn Chicken Bites
Order Code: PE1335
Packed: 12 / 12oz
72745001277

Chicken Strips
Order Code: PE1339
Packed: 12 / 12oz
72745001291

Chicken & Cheese Nugget
Order Code: PE5742
Packed: 18 / 12oz
72745001093

Original Rstd. ShortCuts
Order Code: PE0791
Packed: 12 / 9oz
72745002212

Italian ShortCuts
Order Code: PE0790
Packed: 12 / 9oz
72745002205

Honey Rstd. ShortCuts
Order Code: PE0792
Packed: 12 / 9oz
72745002243

Grilled Chicken ShortCut
Order Code: PE8120
Packed: 12 / 9oz
72745002465

Fajita Style ShortCut
Order Code: PE8257
Packed: 12 / 9oz
72745002229

Fresh Retail Poultry

plainville FARMS

ABF N GF

Turkey Fillets 2pk
Order Code: PV6546K
Packed: 8 / 1.5lb RW

ABF N GF

Natrl. Boneless Turkey Breast
Order Code: PV6547K
Packed: 8 / 2-3lb RW

ABF N GF

Turkey Patties
Order Code: PV7423K
Packed: 12 / 1lb
89991121666

ABF N GF

Turkey Drum Tray Pk.
Order Code: PV8292
Packed: 8 / 1.75lb RW

SHADY BROOK FARMS

ABF

Ground Turkey 93% Lean
Order Code: SB0406
Packed: 8 / 1lb
72322565017

ABF

Ground Turkey Breast 99% Lean
Order Code: SB0430
Packed: 8 / 1lb
72322565000

ABF

Italian Seasoned Ground Turkey
Order Code: SB0405
Packed: 8 / 20.8oz
72322550983

ABF

Ground Turkey 85% Family Pk.
Order Code: SB0404
Packed: 8 / 3lb
72322553151

NEW

ABF GF

Ground Turkey 93% Lean
Order Code: SB4031
Packed: 6 / 1lb
642205058396

NEW

ABF GF

Ground Turkey Breast 99% Lean
Order Code: SB4032
Packed: 6 / 1lb
642205058389

ABF

Turkey Breast
Order Code: SB0407
Packed: 4-7lb
642205517930

ABF

Turkey Thighs Tray Pk.
Order Code: SB0410
Packed: 12 / 1.9lb
642205980192

Fresh Retail Poultry

SHADY BROOK FARMS

Turkey Cutlets 8pk
Order Code: SB0417
Packed: 8 / 1lb
642205523337

Turkey Drums
Order Code: SB0418
Packed: 12 / 2.33lb
642205980178

Turkey V.Wing Portion
Order Code: SB0420
Packed: 12 / 2.25lb
642205522385

Turkey Necks
Order Code: SB0421
Packed: 12 / 1.9lb
642205522743

Turkey Sweet Sausage
Order Code: SB0427
Packed: 8 / 1.25lb
72322540304

Turkey Hot Sausage
Order Code: SB0428
Packed: 8 / 1.25lb
72322540298

Turkey Breakfast Sausage
Order Code: SB0429
Packed: 8 / 1lb
72322540281

Savory Seasoned Turkey Burgers
Order Code: SB1240
Packed: 6 / 1.175lb
72322010838

Turkey Scallopini
Order Code: SB1629
Packed: 8 / .75lb
642205539963

Fresh Sausage

PREMIO
THE WAY SAUSAGE SHOULD BE™

Sweet Italian Sausage Meat
Order Code: GS1396
Packed: 12 / 16oz
28364120363

Sweet Sausage Patties
Order Code: GS0359S
Packed: 12 / 16oz
28364120264

Sweet Italian Sausage
Order Code: GS0338S
Packed: 6 / 16oz
28364120318

Sweet Italian Chicken Sausage
Order Code: GS0743S
Packed: 9 / 14oz
28364320015

Sweet Italian Griller 7”
Order Code: GS1370
Packed: 9 / 16oz
28364213201

ABF Mild Italian Chicken Sausage
Order Code: GS3977
Packed: 6 / 16oz
28364321203

ABF Sweet Sausage
Order Code: GS3966S
Packed: 6 / 16oz
28364213102

Sweet Italian Sausage Family Pk.
Order Code: GS5051S
Packed: 6 / 3lb
28364120288

Sweet Chicken Sausage w/ Kale
Order Code: GS0747
Packed: 9 / 14oz
28364320084

Sweet/Hot Italian Combo
Order Code: GS4829
Packed: 12 / 16oz
28364213706

Hot Italian Sausage Meat
Order Code: GS1396H
Packed: 12 / 16oz
28364120370

Hot Sausage Patties
Order Code: GS0359H
Packed: 12 / 16oz
28364120271

Fresh Sausage

PREMIO
THE WAY SAUSAGE SHOULD BE

Hot Italian Sausage
Order Code: GS0338H
Packed: 6 / 16oz
28364120325

Hot Italian Chicken Sausage
Order Code: GS0743H
Packed: 9 / 14oz
28364320022

Hot Griller 7”
Order Code: GS1371
Packed: 9 / 16oz
28364213218

ABF Hot Sausage
Order Code: GS3966H
Packed: 6 / 16oz
28364213119

Hot Sausage Family Pk.
Order Code: GS5051H
Packed: 6 / 3lb
28364120295

Mexican Chorizo
Order Code: GS2832
Packed: 12 / 16oz
28364129205

Sweet Luganiga Sausage
Order Code: GS0336
Packed: 9 / 16oz
28364120226

Chorizo
Order Code: GS2168
Packed: 12 / 16oz
28364123609

Sweet Italian w/ Broc Rabe & Romano
Order Code: GS0745
Packed: 12 / 16oz
28364216172

Italian Chicken Sausage w/ Cheese & Garlic
Order Code: GS0744
Packed: 9 / 14oz
28364320039

Cheese & Basil Italian Sausage
Order Code: GS0741
Packed: 9 / 16oz
28364120233

Italian Sausage w/ Tomato Garlic & Rosemary
Order Code: GS0742
Packed: 9 / 16oz
28364120257

Fresh Sausage

PREMIO

Sweet Basil
Order Code: GS0751
Packed: 9 / 16oz
28364410006

Breakfast Sausage
Order Code: GS0325
Packed: 12 / 16oz
28364120356

LAWSON Brand

Hot Sagey Sausage Rings
Order Code: GS0336H
Packed: 12 / 16oz
28364654967

Mild Sagey Sausage Rings
Order Code: GS0336S
Packed: 12 / 16oz
28364654950

Johnsonville

Bratwurst
Order Code: JV7835
Packed: 12 / 19oz
77782007879

Mild Italian Sausage
Order Code: JV7812
Packed: 12 / 19oz
77782008166

Beer Bratwurst
Order Code: JV7813
Packed: 12 / 19oz
77782007978

RICHARD'S country prize brand

Sage Pork Sausage Hot
Order Code: GS5431H
Packed: 2 / 5lb
91535120356

Sage Pork Sausage Mild
Order Code: GS5431S
Packed: 2 / 5lb
91535120455

Hatfield®
A Family Tradition of Quality Since 1895

MAKE EASY MORE INTERESTING.

HATFIELDQUALITYMEATS.COM

Brown Sugar Bacon
Pork Tenderloin
HD1779

Honey Teriyaki
Pork Tenderloin
HD1783

Garlic Parmesan
Pork Tenderloin
HD9237

GF

Tuscan Herb
Pork Tenderloin
HD9238

GF

Montreal Dry Rub
Pork Tenderloin
HD9256

Texas Smokehouse
Pork Tenderloin
HD9257

NOW EVERYDAY LOW PRICING!

Fresh Marinated Meats

N GF

Tuscan Herb Pork Tenderloin
Order Code: HD9238
Packed: 6 / 18.4oz
70919018724

N

Honey Teriyaki Pork Tenderloin
Order Code: HD1783
Packed: 6 / 18.4oz
70919018717

N GF

Garlic Parmesan Pork Tenderloin
Order Code: HD9237
Packed: 6 / 18.4oz
70919018588

N GF

Montreal Dry Rub Pork Loin Filet
Order Code: HD9256
Packed: 6 / 22oz
70919063625

N GF

Savory Brown Sugar Pork Loin Filet
Order Code: HD1779
Packed: 6 / 22oz
70919017796

N GF

Texas Smokehouse Pork Loin Filet
Order Code: HD9257
Packed: 6 / 22oz
70919062796

Apple Bourbon Pork Tenderloin
Order Code: HO4973
Packed: 8 / 1.15lb
37600182379

Peppercorn Pork Tenderloin
Order Code: HO4970
Packed: 8 / 1.15lb
37600390514

Teriyaki Pork Tenderloin
Order Code: HO4971
Packed: 8 / 1.15lb
37600379397

Original Pork Loin Fillet
Order Code: HO4967
Packed: 4 / 1.5lb
37600274685

Mesquite Pork Loin Fillet
Order Code: HO4968
Packed: 4 / 1.5lb
37600497671

Lemon Garlic Pork Loin Fillet
Order Code: HO4969
Packed: 4 / 1.5lb
37600258364

Fresh Marinated Meats

Honey Mustard Pork Loin Fillet
Order Code: HO0819
Packed: 4 / 24oz
37600263696

Fzn. Lemon Herb Chicken
Order Code: MA0834
Packed: 8 / 16oz
627907077296

Fzn. Sweet BBQ Chicken
Order Code: MA0835
Packed: 8 / 16oz
627907075520

Fzn. Chipotle Chicken
Order Code: MA0840
Packed: 8 / 16oz
627907077104

Fzn. Sweet BBQ Pork Kabob
Order Code: MA0837
Packed: 8 / 16oz
627907077289

Fzn. Chili Lime Chicken
Order Code: MA0838
Packed: 8 / 16oz
627907076787

Fzn. Teriyaki Chicken
Order Code: MA0839
Packed: 8 / 16oz
627907075513

Fzn. Bacon Wrapped Pork Loin
Order Code: MA4824
Packed: 4 / 24.7oz
627907091704

Fzn. Bacon Wrapped Chicken Breast Roast
Order Code: MA4825
Packed: 4 / 23.8oz
627907091711

GF

Cajun Pork Tenderloin
Order Code: PF9417
Packed: 8 / 18.4oz
736490841099

GF

Garlic & Herb Pork Tenderloin
Order Code: PF9410
Packed: 8 / 18.4oz
736490841037

Teriyaki Pork Tenderloin
Order Code: PF9438
Packed: 8 / 18.4oz
736490841013

Fresh Marinated Meats

PRAIRIE FRESH

NEW

GF

Rotisserie Pork Tenderloin
Order Code: PF9413
Packed: 8 / 18.4oz
736490841020

NEW

GF

Applwd. Bacon Pork Tenderloin
Order Code: PF9414
Packed: 8 / 18.4oz
736490841112

NEW

GF

Garlic & Herb Pork Loin Filet
Order Code: PF9415
Packed: 4 / 27.2oz
736490840078

NEW

GF

Applwd. Bacon Pork Loin Filet
Order Code: PF9416
Packed: 4 / 27.2oz
736490840054

SHADY BROOK FARMS

ABF

Homestyle Tenderloin
Order Code: SB0633
Packed: 6 / 24oz
72322551621

ABF

Montreal Turkey Tenderloin
Order Code: SB0623
Packed: 6 / 24oz
72322551546

NEW

ABF

Garlic & Herb Turkey Tenderloin
Order Code: SB0624
Packed: 6 / 24oz
72322015901

ABF

Rotisserie Turkey Tenderloin
Order Code: SB0628
Packed: 6 / 24oz
72322551584

NEW

GF

Lemon & Garlic Pork Loin Filet
Order Code: PF4969
Packed: 4 / 27.2oz
736490840030

NEW

GF

Rotisserie Pork Loin Filet
Order Code: PF9425
Packed: 4 / 27.2oz
736490840061

Fresh Marinated Meats

Smithfield

NEW

Salsa Verde Pork Tenderloin
Order Code: SM9422
Packed: 4 / 18.4oz
70800222473

NEW

Tuscan Herb Pork Tenderloin
Order Code: SM9423
Packed: 4 / 18.4oz
70800222480

Garlic Herb Pork Loin Filet
Order Code: SM9415
Packed: 4 / 27.2oz
70800746873

Pork Applewood Bacon Loin Filet
Order Code: SM9416
Packed: 4 / 23oz
70800216352

Garlic Pepper Pork Tenderloin
Order Code: SM9410
Packed: 4 / 18.4oz
70800746842

Slow Rstd. Pork Tenderloin
Order Code: SM9413
Packed: 4 / 18.4oz
70800746828

Bacon Pepper Pork Tenderloin
Order Code: SM9414
Packed: 4 / 18.4oz
70800746798

MELBA FOODS

WHATSAPP DEALS!

Open *WhatsApp* & send a message to 732.589.2513 with the below info:

- Your Name
- Store Banner
- Store Street Address
- Your Department (Meat, Seafood, Deli, Cheese, Dairy, Frozen)

Open *WhatsApp* & Scan the code below to add Melba Foods!

SPECIAL OFFERS | EVENT INVITES | *AND MORE!*

Bacon

APPLEGATE

ABF NF GF

Uncured Turkey Bacon
Order Code: AP0831
Packed: 12 / 8oz
25317120005

ABF NF

Natrl. No Sugar Bacon
Order Code: AP1180
Packed: 12 / 8oz
25317118002

ABF NF

Thick Cut Bacon
Order Code: AP1700
Packed: 12 / 12oz
25317117005

OR ABF NF GF

Orgnc. Sunday Bacon
Order Code: AP9575H
Packed: 12 / 8oz
25317102001

OR ABF NF GF

Orgnc. Turkey Bacon
Order Code: AP9576H
Packed: 12 / 8oz
25317122009

ABF NF GF

Sunday Bacon
Order Code: AP0822
Packed: 12 / 8oz
25317101004

all natural alfresco

Uncured Fully Ckd. Chicken Bacon
Order Code: AF9463
Packed: 12 / 3oz
30771094632

ARMOUR

Armour Lard
Order Code: AR03511
Packed: 48 / 1lb
50100517250

BAR S

Thick Slcd. Applewood Bacon
Order Code: BS0315
Packed: 24 / 16oz
15900065219

Slcd. Bacon
Order Code: BS0392
Packed: 24 / 12oz
15900061310

COLEMAN NATURAL

ABF NF

Uncured Smkd. Bacon
Order Code: CE0315
Packed: 12 / 12oz
51611165893

NEW

ABF NF

Uncured Applewood Smkd. No Sugar Bacon
Order Code: CE0696
Packed: 12 / 12oz
72745539725

COLEMAN NATURAL FOODS®

NEW UNCURED BACONS!
NO NITRATES OR NITRITES ADDED!

Hickory Smkd. Bacon
Code: CE0315
Packed: 12/12oz

Applewood Smkd. No Sugar Bacon
Code: CE0696
Packed: 12/12oz

Smithfield®

NATURALLY HICKORY SMOKED BACON

Original Bacon
Code: SM0315
Packed: 24/16oz

Low Sodium Bacon
Code: SM0696
Packed: 24/16oz

Thick Cut Bacon
Code: SM1990
Packed: 24/16oz

Thick Cut Bacon
Code: SM9421
Packed: 12/24oz

We love making bacon almost as much as we love eating it. That's why we give our bacon a rich flavor that can only be attained by our natural smoking process.

Available in a wide variety of flavors and packages.

Bacon

Turkey Bacon
Order Code: BB3911
Packed: 12 / 12oz
22655303015

Slcd. Rind-On Bacon
Order Code: EJ0706
Packed: 12 / 16oz
643213007062

Slcd. Bacon
Order Code: FL0315
Packed: 24 / 16oz
70247123091

Original Slcd. Bacon
Order Code: FD0392
Packed: 16 / 12oz
645230007193

GF

Slcd. Bacon
Order Code: HD0315
Packed: 24 / 1lb
70919022028

GF

Thick Slcd. Bacon
Order Code: HD2204
Packed: 12 / 1lb
709190220426

Slcd. Beef Bacon
Order Code: GD2958
Packed: 12 / 12oz
791241300140

ABF

Turkey Bacon
Order Code: GD9470
Packed: 12 / 12oz
791241500144

Maple Turkey Bacon
Order Code: GD9471
Packed: 12 / 12oz
791241508140

Black Label Bacon
Order Code: HO0801
Packed: 12 / 16oz
37600351607

B.L. Low Salt Bacon
Order Code: HO0795
Packed: 12 / 1lb
37600486200

Breakfast Canadian Bacon
Order Code: HO0802
Packed: 12 / 6oz
37600302821

Bacon

Microwave Bacon
Order Code: HO4972
Packed: 8 / 12oz
37600250627

Cooked Bacon
Order Code: HO5126
Packed: 12 / 2.52oz
37600160957

Slcd. Turkey Bacon
Order Code: JI1246
Packed: 16 / 12oz
42222870009

Smkd. Slcd. Chicken Bacon
Order Code: JF3910
Packed: 12 / 12oz
46158314026

Slcd. Bacon
Order Code: JN0472A
Packed: 12 / 8oz
33900100204

Canadian Bacon
Order Code: JN3939
Packed: 16 / 6oz
33900000856

Applewood Bacon
Order Code: NR0392
Packed: 16 / 12oz
648649070079

Dry Cured Bacon
Order Code: NR0395
Packed: 16 / 12oz
648649070024

Double Smkd. Applewood Bacon
Order Code: NR1914
Packed: 16 / 12oz
648649251645

Hickory Smkd. Bacon
Order Code: NR2517
Packed: 16 / 12oz
648649251713

NEW

Uncured Maple Bacon
Order Code: NR1628W
Packed: 16 / 12oz
648649070222

NEW

Fully Ckd. Uncured Canadian Bacon
Order Code: NR1666
Packed: 10 / 7oz
648649060582

Bacon

ABF NF GF

Uncured Applewood Smkd. No Sugar Bacon
Order Code: NR25646
Packed: 16 / 12oz
648649256466

Slcd. Bacon
Order Code: OM0315
Packed: 24 / 1lb
44700019887

Slcd. Bacon
Order Code: OM0391
Packed: 12 / 8oz
44700019764

Slcd. Low Salt Bacon
Order Code: OM0696
Packed: 12 / 1lb
44700019917

Slcd. Center Cut Bacon
Order Code: OM1693
Packed: 16 / 12oz
44700022689

Thick Slcd. Bacon
Order Code: OM1990
Packed: 12 / 1lb
44700019900

Slcd. Maple Bacon
Order Code: OM2132
Packed: 12 / 1lb
44700021323

Hardwood Smkd. Bacon
Order Code: OM7648
Packed: 8 / 22oz
44700076484

Thick Cut Slcd. Bacon
Order Code: OM7664
Packed: 8 / 22oz
44700076644

Fully Ckd. Slcd. Bacon
Order Code: OM5126
Packed: 12 / 2.52oz
44700066478

Fully Ckd. Thick Cut Bacon
Order Code: OM5128
Packed: 12 / 2.52oz
44700066621

Fully Ckd. Bacon Shipper
Order Code: OM1940
Packed: 48 / 2.52oz
44700066478

Bacon

Oscar Mayer

Low Sodium Turkey Bacon
Order Code: OM3315
Packed: 16 / 11oz
71871000383

Turkey Bacon
Order Code: LR3911
Packed: 16 / 12oz
71871548601

Smithfield

Slcd. Bacon
Order Code: SM0315
Packed: 24 / 1lb
70800041183

Original Thick Bacon
Order Code: SM9421
Packed: 12 / 24oz
70800410613

Low Salt Bacon
Order Code: SM0696
Packed: 24 / 1lb
70800040322

Thick Slcd. Bacon
Order Code: SM1990
Packed: 24 / 1lb
70800041251

Sugardale

Regular Slcd. Bacon
Order Code: SD0315
Packed: 24 / 16oz
73890006025

Regular Slcd. Bacon
Order Code: SD0392
Packed: 32 / 12oz
73890006100

Low Salt Slcd. Bacon
Order Code: SD0696
Packed: 24 / 16oz
73890006087

Fully Ckd. Ready Bacon
Order Code: SD1940
Packed: 24 / 2.1oz
73890007251

Fully Ckd. Ready Bacon
Order Code: SD1940S
Packed: 60 / 2.1oz
73890007282

Thick Slcd. Bacon
Order Code: SD1990
Packed: 24 / 16oz
73890006018

Bacon

Extra Thick Bacon
Order Code: PL0315
Packed: 16 / 12oz
740169820056

Hickory Slcd. Bacon
Order Code: TY0315
Packed: 12 / 16oz
23700598097

NEW

Hickory Smkd. Bacon Stack Pk.
Order Code: WT0315
Packed: 12 / 24oz
79621461002

NEW

Applewood Smkd. Bacon Stack Pk.
Order Code: WT0315A
Packed: 12 / 24oz
79621000010

NEW SLACK & SELL

ABF

Fzn. Artisan Dry Cured Bacon
Order Code: VR3742
Packed: 12 / 12oz
182615000009

NATURALLY SMOKED
E.J. FARMS
SPECIALTY MEATS

Sliced Rind-On Bacon
Order Code: EJ0706
Packed: 12 / 16oz

Order now with the Melba Mobile APP!

Available at Melba Foods!

Franks

APPLEGATE

Beef Frank
Order Code: AP0833
Packed: 12 / 10oz
25317775304

Orgnc. Turkey Dogs
Order Code: AP9090
Packed: 12 / 10oz
25317775229

Orgnc. Beef Frank
Order Code: AP9091
Packed: 12 / 10oz
25317775328

Orgnc. Chicken Hot Dog
Order Code: AP9092
Packed: 12 / 10oz
25317775427

Turkey Frank
Order Code: AP0832
Packed: 12 / 10oz
25317775205

BallPark

Beef Frank
Order Code: BP10002
Packed: 12 / 15oz
54500193229

Bunsize Beef Franks
Order Code: BP10003
Packed: 12 / 15oz
54500193298

Meat Franks
Order Code: BP1001
Packed: 12 / 15oz
54500193526

Bell&Evans AIR-CHILLED

Orgnc. Chicken Frank
Order Code: BV7022
Packed: 12 / 16oz
738985206420

Pat LaFrieda MEAT PURVEYORS

Beef Hot Dogs
Order Code: LF79236
Packed: 6 / 21.3oz
858806006074

Turkey Franks
Order Code: BP3912
Packed: 12 / 15oz
54500193335

Angus Beef Franks
Order Code: BP5622
Packed: 12 / 14oz
54500101750

Franks

Meat Franks
Order Code: BS0693
Packed: 32 / 12oz
15900134014

Turkey Franks
Order Code: BS0304
Packed: 16 / 12oz
15900002269

Beef Franks
Order Code: BS0305
Packed: 16 / 12oz
15900000944

Chicken Franks
Order Code: BS0540
Packed: 24 / 1lb
15900122554

Chicken Franks
Order Code: BS3942
Packed: 32 / 12oz
15900122523

Chicken Franks Family Pk.
Order Code: BS2193
Packed: 8 / 3lb
15900064540

Cheddar Cheese Franks
Order Code: BS3900
Packed: 12 / 16oz
15900002238

Turkey Franks
Order Code: BS3912
Packed: 12 / 1lb
15900122714

Jumbo Beef Franks
Order Code: BS9712
Packed: 12 / 1lb
15900000999

Beef Franks Jumbo
Order Code: BS4216
Packed: 4 / 3lb
15900140848

Jumbo Meat Franks
Order Code: BS5877
Packed: 4 / 5lb
15900140619

Bun Length Turkey Franks Family Pk.
Order Code: BS8913
Packed: 8 / 3lb
15900069569

Franks

Jumbo Meat Franks
Order Code: BS9713
Packed: 24 / 1lb
15900002115

Meat Franks Family Pk.
Order Code: BS9818
Packed: 8 / 3lb
15900140633

GF

Beef Franks
Order Code: BA0305
Packed: 16 / 14oz
75360130148

GF

Beef Franks King Size
Order Code: BA0305K
Packed: 16 / 14oz
75360140147

NF

Uncured Beef Franks 6ct
Order Code: FM0683
Packed: 12 / 16oz
860256001806

Classic Chicken Franks
Order Code: FD0540
Packed: 24 / 12oz
645230011541

Classic Hot Dogs
Order Code: FD0693
Packed: 24 / 12oz
645230011527

Chicken Franks
Order Code: FD2193
Packed: 6 / 2.5lb
645230011084

Jumbo Turkey Franks
Order Code: FD3912
Packed: 10 / 16oz
645230011831

Chicken Franks
Order Code: FD3942
Packed: 24 / 7oz
645230021519

Turkey Franks Family Pk
Order Code: FD8913
Packed: 6 / 2.5lb
645230011244

Meat Franks Family Pk
Order Code: FD9818
Packed: 6 / 2.5lb
645230011251

Franks

N/C Classic Beef Franks
Order Code: BD0305
Packed: 8 / 13oz
91037422958

N/C Beef & Pork Hot Dogs
Order Code: BD0693
Packed: 8 / 13oz
910374229658

Hot Dogs
Order Code: GW9713
Packed: 16 / 12oz
785331757129

Meat Frank
Order Code: GW9818
Packed: 8 / 3lb
785331794506

Turkey Great Dogs
Order Code: GW0304
Packed: 12 / 16oz
785331777400

Chicken Great Dogs
Order Code: GW0540
Packed: 24 / 12oz
78533107701

Hot Dogs
Order Code: GW0693
Packed: 8 / 1lb
785331734342

Bun Length Chicken Franks
Order Code: GW2193
Packed: 8 / 3lb
785331078200

Chicken Dogs w/ Cheese
Order Code: GW3900
Packed: 12 / 16oz
785331778308

Turkey Great Dogs
Order Code: GW3912
Packed: 24 / 12oz
785331962011

Great Dog Chicken
Order Code: GW4281
Packed: 24 / 1lb
785331761898

Turkey Frank
Order Code: GW8913
Packed: 12 / 3lb
785331077418

Franks

Beef Franks Fat Free
Order Code: HN1651
Packed: 12 / 9.4oz
74956180550

Beef Franks
Order Code: HN3987
Packed: 12 / 10.3oz
74956180574

Knockwurst
Order Code: HN3988
Packed: 12 / 12oz
74956182707

Reduced Fat Franks
Order Code: HN3989
Packed: 12 / 9.4oz
74956180567

Chicken Franks
Order Code: KZ2193
Packed: 8 / 3lb
71755011801

Turkey Franks
Order Code: KZ3912
Packed: 12 / 1lb
71755010781

Chicken Franks
Order Code: KZ3942
Packed: 12 / 1lb
71755011818

Turkey Franks
Order Code: KZ8913
Packed: 8 / 3lb
71755010774

Beef Franks
Order Code: NR0305
Packed: 12 / 11oz
75900002379

Pork & Beef Franks
Order Code: NR0693
Packed: 12 / 11oz
648649060667

Jumbo Fearless Franks
Order Code: NR25227
Packed: 12 / 12oz
648649252277

Natrl. Casing Griddle Franks
Order Code: SH9818
Packed: 5 / 2lb
45300278629

Franks

Beef Frank Natrl. Casing
Order Code: NT2977
Packed: 8 / 12oz
888313917419

Cocktail Franks
Order Code: NT3383
Packed: 8 / 12oz
888313917150

Beef Franks Family Pk.
Order Code: NT3843
Packed: 6 / 2lb
888313971817

Beef Cheddar Cheese Franks
Order Code: NT3900
Packed: 12 / 12oz
888313914920

Angus Beef Franks
Order Code: NT5622
Packed: 12 / 11oz
888313917990

Skinless Beef Franks
Order Code: NT0682
Packed: 12 / 14oz
888313914999

Bigger than the Bun Beef Franks
Order Code: NT0683
Packed: 12 / 12oz
888313914906

Beef Franks
Order Code: OM0305
Packed: 12 / 15oz
44700075050

Turkey Franks
Order Code: LR3912
Packed: 12 / 1lb
71871544641

Turkey Franks 10ct
Order Code: LR3914
Packed: 12 / 16oz
71871544627

Bun Length Meat Franks
Order Code: OM0004
Packed: 12 / 16oz
44700000045

Meat Weiners
Order Code: OM0063
Packed: 12 / 16oz
44700000632

The flavor of New York for over 100 years!

NT2977

NT0030

NT0031

Since 1916
Nathan's
FAMOUS

Franks

Oscar Mayer

NF

Cheese Hot Dogs
Order Code: OM3900
Packed: 12 / 1lb
44700000533

NF

Bun-Length Angus Beef Franks
Order Code: OM4059
Packed: 12 / 15oz
44700063767

NF

Angus Beef Frank
Order Code: OM5622
Packed: 12 / 15oz
44700063774

NF

Bun-Length Beef Franks
Order Code: OM8588
Packed: 12 / 15oz
44700075029

Sabrett

GF

Skinless Beef Franks Family Pk.
Order Code: SZ3843
Packed: 12 / 2lb
74338007406

GF

Beef Franks Family Pk.
Order Code: SZ4216
Packed: 10 / 3lb
74338004146

GF

Natrl. Casing Beef Frank
Order Code: SZ0683
Packed: 14 / 12oz
74338004283

NF GF N

All Natrl. Beef Franks
Order Code: SZ0833
Packed: 12 / 14oz
74338004375

GF

King Size Beef Franks
Order Code: SZ1166
Packed: 16 / 14oz
74338004177

GF

Bun Size Beef Franks
Order Code: SZ1647
Packed: 16 / 14oz
74338004160

GF

Hot & Spicy Beef Franks
Order Code: SZ3028
Packed: 16 / 14oz
74338004801

Beef Cocktail Franks
Order Code: SZ3383
Packed: 12 / 12oz
743380077100

Franks

SABRETT

GF

Hot Beef Sausage
Order Code: SZ3029
Packed: 12 / 16oz
74338004795

Stahl-Meyer Since 1836

GF

Meat Franks 8ct
Order Code: ST9713
Packed: 24 / 12oz
15947006589

GF

Meat Hot Dog
Order Code: ST9818
Packed: 6 / 3lb
15947006541

GF

Turkey Franks 8ct
Order Code: ST0304
Packed: 24 / 12oz
15947008583

NF GF

Beef Frankfurter 8ct
Order Code: ST9712
Packed: 24 / 12oz
15947003588

GF

Chicken Franks Family Pk.
Order Code: ST2193
Packed: 6 / 3lb
15947007548

NF GF

Skinless Beef Franks
Order Code: ST8470
Packed: 6 / 3lb
15947003540

GF

Turkey Franks Family Pk.
Order Code: ST8913
Packed: 6 / 3lb
15947008545

GF

Chicken Franks 8ct
Order Code: ST0540
Packed: 24 / 12oz
15947007586

Sugardale

GF

Hot Dogs (Chicken/Pork)
Order Code: SD9713
Packed: 32 / 12oz
73890039061

GF

Hot Dogs Family Pk.
Order Code: SD9818
Packed: 8 / 3lb
73890008203

NF GF

Uncured Beef Frank
Order Code: SD0305
Packed: 12 / 14oz
73890037470

Franks

Natrl. Casing Franks
Order Code: WM9818
Packed: 15 / 32oz
74338024038

Jumbo Turkey Franks
Order Code: JI1247
Packed: 12 / 16oz
42222812429

Beef Hot Dogs
Order Code: TH18352
Packed: 8 / 10oz
875045183526

GET THE MELBA MOBILE APP!

OUR NEW APP GIVES YOU:

MELBA FOODS

- Live Pricing
- Full Color Pictures
- Weekly Specials
- 7 Day Ordering

INTERESTED? CALL YOUR MELBA REP TO GET SET UP TODAY!

MELBAFOODS.NET | 718.629.2060

Spanish Sausage

Cacique

GF

Beef Chorizo
Order Code: CQ7516
Packed: 12 / 9oz
74562005087

GF

Pork Chorizo
Order Code: CQ7517
Packed: 12 / 9oz
74562005094

CIBAO MEAT PRODUCTS
"Tradición de Calidad"

Checo Salami Medium
Order Code: CH6551
Packed: 12 / 1.7lb
786119000437

Longaniza Long
Order Code: CI5053
Packed: 24 / 10oz
786119000017

Fresh Longaniza
Order Code: CI5065
Packed: 15 / 2pc

Variety Pack
Order Code: CI6835
Packed: 12 / 2.7lb
786119000901

Holiday Variety Pack
Order Code: CI6836
Packed: 12 / 2.7lb
786119000963

Salame De Pueblo
Order Code: DP2203
Packed: 12 / 1.7lb
786119002653

Induveca Salami
Order Code: IV5052
Packed: 20 / 16oz
786119000185

Induveca Salami
Order Code: IV5052M
Packed: 12 / 2lb
786119000093

Induveca Salami Long
Order Code: IV7745
Packed: 9 / 3.25lb
786119000130

Jamoneta Salami
Order Code: JM6554
Packed: 12 / 24oz
786119001168

Corte's Charcuterie Products

NEW

Chorizo
Argentino
CR6461

Chorizo
Colombiano
CR6462

Chorizo
Mexicano
CR6463

Chorizo
Uruguayo
CR6464

Chorizo
Ecuatoriano
CR6465

Chorizo
Salvadoreño
CR6466

Chorizo
Peruano
CR6467

Chorizo
Hondureño
CR6468

Sliced
Salchichon
CR6471

Spanish Sausage

Pavolami Salami
Order Code: PV5059
Packed: 14 / 32oz
786119007078

Pavolami Salami
Order Code: PV6556
Packed: 12 / 16oz
786119007061

Snack Pack
Order Code: SO5062
Packed: 12 / 2.7lb
786119000949

Chorizo Argentino
Order Code: CR6461
Packed: 12 / 14oz
80046262273

Chorizo Colombiano
Order Code: CR6462
Packed: 12 / 14oz
80046262259

Chorizo Mexicano
Order Code: CR6463
Packed: 12 / 14oz
80046262242

Chorizo Uruguayo
Order Code: CR6464
Packed: 12 / 14oz
80046262266

Chorizo Equadorean
Order Code: CR6465
Packed: 12 / 14oz
80046262280

Chorizo Peruvian
Order Code: CR6466
Packed: 12 / 14oz
80046262310

Chorizo Salvadorean
Order Code: CR6467
Packed: 12 / 14oz
80046262297

Chorizo Honduran
Order Code: CR6468
Packed: 12 / 14oz
80046262464

Slcd. Salchichon
Order Code: CR6471
Packed: 12 / 4oz
80046261313

Spanish Sausage

Del Caribe

NEW

Cured Longaniza
Order Code: SV5075
Packed: 12 / 18oz
895605000674

NEW

Salami Supremo Medium
Order Code: DR5071
Packed: 10 / 27.2oz
895605000551

NEW

Salami Supremo Long
Order Code: DR5073
Packed: 10 / 36oz
895605000636

NEW

Premium Longaniza
Order Code: SR5076
Packed: 10 / 32oz
895605003057

NEW

Premium Jalapeño Longaniza
Order Code: SR5077
Packed: 12 / 18oz
895605002814

NEW

Premium Ckd. Salami
Order Code: SV5070
Packed: 10 / 32oz
895605003040

NEW

Jamonada
Order Code: SV5074
Packed: 10 / 30oz
895605000674

EL BATURRO

NEW

El Baturro Chorizo
Order Code: EB6469
Packed: 10 / 5oz
80046260033

MAMITA'S

Dominican Salami 1lb
Order Code: MM5052
Packed: 24 / 1lb
892798000511

Dominican Salami 2lb
Order Code: MM5054
Packed: 12 / 2lb
859286004178

Dominican Salami
Order Code: MM5058
Packed: 12 / 3.25lb
858409006778

Jamonada
Order Code: MM6553
Packed: 16 / 24oz
59286004554

Spanish Sausage

Palenque Chorizo Jalapeño
Order Code: PQ4840
Packed: 16 / 14oz
53931003305

Chorizo Argentino
Order Code: PQ4841
Packed: 16 / 14oz
53931003367

Chorizo Colombiano
Order Code: PQ4842
Packed: 16 / 14oz
53931003336

Chorizo Salvadorian
Order Code: PQ4843
Packed: 16 / 14oz
53931003374

Longaniza Dominicana
Order Code: PQ4846
Packed: 20 / 10oz
53931003060

Longaniza Dominicana Bulk
Order Code: PQ4847
Packed: 10 / 1.25lb
53931003077

Salami El Probo
Order Code: PQ4848
Packed: 10 / 32oz
53931003558

Longaniza Dominicana
Order Code: PQ4850
Packed: 12 / 18oz
53931003022

Salchichon Dominicana
Order Code: PQ4858
Packed: 10 / 1.9lb
853931003554

Morcilla Dominicana Frozen
Order Code: PQ1192
Packed: 1 / 10lb

NEW

Ckd. Salami Especial
Order Code: LP5054
Packed: 14 / 16oz
17474158410

NEW

Farmer Sausage Salchichon
Order Code: LP8101
Packed: 20 / 16oz
27815300378

Fully Cooked Sausage

Italian Style Sausage
Order Code: AL7841
Packed: 8 / 12oz
764014293529

Smoked Chorizo Sausage
Order Code: AL7865
Packed: 8 / 12oz
764014373528

Maple Bacon Chicken Sausage
Order Code: AL7866
Packed: 8 / 8oz
764014643126

Chicken Apple Sausage
Order Code: AL7888
Packed: 8 / 12oz
764014208059

Cajun Andouille Sausage
Order Code: AL7799
Packed: 8 / 12oz
764014458058

Garlic & Gruyere Sausage
Order Code: AL7837
Packed: 8 / 12oz
764014343521

Artichoke & Garlic Sausage
Order Code: AL7839
Packed: 8 / 12oz
764014613525

Portabello Mushrm. Sausage
Order Code: AL7840
Packed: 8 / 12oz
764014673529

Apple Chicken Sausage
Order Code: AL1031
Packed: 8 / 8oz
764014103125

Fire Rstd. Sausage w/ Cotija
Order Code: AL3421
Packed: 8 / 10oz
760414283429

Spinach & Feta Sausage
Order Code: AL7798
Packed: 8 / 12oz
764014813529

BAR S

Polska Kielbasa Loop
Order Code: BS9711
Packed: 15 / 13oz
15900063765

Fully Cooked Sausage

all natural alfresco eat better.

Rstd. Garlic Chicken Sausage
Order Code: AF9222
Packed: 8 / 11oz
30771026329

Sun Dried Tomato Chicken Sausage
Order Code: AF9223
Packed: 8 / 11oz
30771026336

Sweet Italian Chicken Sausage
Order Code: AF9224
Packed: 8 / 11oz
30771026367

Sweet Apple Sausage
Order Code: AF9225
Packed: 8 / 11oz
30771026374

Rstd. Red Pepper Asiago Sausage
Order Code: AF9226
Packed: 8 / 11oz
30771026305

Spicy Jalapeño
Order Code: AF9261
Packed: 8 / 11oz
30771026350

Buffalo Sausage
Order Code: AF9262
Packed: 8 / 11oz
30771026343

Spinach & Feta
Order Code: AF9264
Packed: 8 / 11oz
30771026312

Country Chicken Sausage Patty
Order Code: AF9312
Packed: 12 / 7oz
30771096766

Apple Maple Link
Order Code: AF9313
Packed: 10 / 7.5oz
30771026671

Country Brkfst. Link
Order Code: AF9314
Packed: 10 / 7.5oz
30771026664

APPLEGATE

Orgnc. Apple Chicken Sausage
Order Code: AP9079
Packed: 12 / 12oz
25317323000

Fully Cooked Sausage

APPLEGATE

Orgnc. Rstd. Red Pepper Sausage
Order Code: AP9080H
Packed: 12 / 12oz
25317325004

Orgnc. Sweet Italian Sausage
Order Code: AP9081
Packed: 12 / 12oz
25317322003

Arnold's "Simply Delicious" MEATS

Mild Beef Sausage
Order Code: AD3927
Packed: 24 / 16oz
25325120752

Smoked Sweets
Order Code: AD3928
Packed: 24 / 16oz
25325120189

AD3930

AD3927

AD3928

AD3929

AD3926

Arnold's "Simply Delicious" MEATS

Arnolds-Sausage.com

#ArnoldsOriginal

Fully Cooked Sausage

Turkey Sausage
Order Code: AD3952
Packed: 24 / 16oz
25325120165

Smoked Sweets
Order Code: AD7179
Packed: 16 / 2lb
25325120219

Smoked Hots
Order Code: AD3929
Packed: 24 / 16oz
25325120158

Hot Beef Sausage
Order Code: AD3930
Packed: 24 / 16oz
25325120769

Turkey Kielbasa
Order Code: AD3926
Packed: 16 / 16oz
25325120073

Turkey Sausage
Order Code: CR5203
Packed: 14 / 40oz
25325123166

Mild Smkd. Beef Sausage
Order Code: CR5208
Packed: 14 / 40oz
25325132861

Smoked Sweets
Order Code: CR5205
Packed: 14 / 40oz
25325120325

Smkd. Hot Sausage
Order Code: CR5206
Packed: 14 / 40oz
25325120318

Smkd. Hot Beef Sausage
Order Code: CR5207
Packed: 14 / 40oz
25325141863

Smkd. Hot Beef Sausage
Order Code: AD7181
Packed: 16 / 40oz
25325120233

Smoked Beef Sausage
Order Code: AD8528
Packed: 16 / 40oz
25325120240

Fully Cooked Sausage

Orgnc. Spinach & Garlic
Order Code: BI7695
Packed: 8 / 12oz
71728071009

Orgnc. Sweet Apple
Order Code: BI7698
Packed: 8 / 12oz
71728071108

Orgnc. Sweet Italian
Order Code: BI7859
Packed: 8 / 12oz
71728071153

Orgnc. Chicken Sausage w/ Apple
Order Code: BI8550
Packed: 8 / 12oz
71728070606

Chicken & Spinach w/ Garlic
Order Code: BI8492
Packed: 8 / 12oz
71728070002

Pepper & Onion Chicken Sausage
Order Code: BI8519
Packed: 8 / 12oz
71728070200

Natrl. Casing Smkd. Sausage Loop
Order Code: EK3927
Packed: 12 / 13oz
27815003262

Natrl. Casing Polska Sausage
Order Code: EK3932
Packed: 12 / 13oz
27815003279

Smkd. Turkey Sausage
Order Code: EK3926
Packed: 12 / 13oz
27815300514

Li'l Smokies Beef Sausage
Order Code: EK3383
Packed: 8 / 10oz
27815002456

Li'l Smokies Smkd. Sausage
Order Code: EK8782
Packed: 8 / 14oz
27815301009

Li'l Smokies Cheddar Sausage
Order Code: EK8783
Packed: 8 / 14oz
27815002463

Fully Cooked Sausage

FRA'MANI

Classic Italian Sausage
Order Code: FM51254
Packed: 8 / 12oz
899075001254

Spicy Italian Sausage
Order Code: FM51261
Packed: 8 / 12oz
899075001261

Mattinata Breakfast Sausage
Order Code: FM51377
Packed: 8 / 10oz
899075001377

Salt & Pepper Sausage
Order Code: FM51735
Packed: 8 / 12oz
899075001735

Sweet Basil Smkd. Sausage
Order Code: FM7801
Packed: 8 / 12oz
851568007976

Hillshire Farm

Endless Kielbasa
Order Code: HI0620
Packed: 11lb Bulk

Polka Kielbasa Links
Order Code: HI1704
Packed: 12 / 14oz
44500313789

Smkd. Turkey Rope Kielbasa
Order Code: HI3926
Packed: 12 / 13oz
44500341720

Smkd. Sausage
Order Code: HI3927
Packed: 18 / 12oz
44500339055

Smkd. Sausage Links
Order Code: HI3928
Packed: 12 / 13.5oz
44500313765

Beef Hot Link
Order Code: HI3929
Packed: 13 / 13.5oz
44500313758

Smkd. Beef Polska
Order Code: HI3931
Packed: 18 / 12oz
44500339048

Fully Cooked Sausage

Hillshire Farm

Smkd. Polska Kielbasa
Order Code: HI3932
Packed: 18 / 14oz
44500341225

Smkd. Lite Rope Kielbasa
Order Code: HI3933
Packed: 12 / 13oz
44500341737

Hardwood Chicken Sausage
Order Code: HI3935
Packed: 12 / 13oz
44500201352

MI RANCHO

NEW

Farmer Sausage
Order Code: MR8101
Packed: 10 / 16oz
860006564438

HOWE'S

NF

Breakfast Link
Order Code: HW5548
Packed: 10 / 7oz
833793000168

NF

Oktoberfest Bratwurst
Order Code: HW5541
Packed: 6 / 1lb
833793000182

NF

Carmelized Onion Bratwurst
Order Code: HW5544
Packed: 8 / 12oz
833793000113

NF

Dark Beer Bratwurst
Order Code: HW5545
Packed: 8 / 12oz
833793000434

Fully Cooked Sausages

MADE IN GERMANY

Oktoberfest Bratwurst
Order Code: HW5541

Carmelized Onion Bratwurst
Order Code: HW5544

Dark Beer Bratwurst
Order Code: HW5545

Breakfast Links
Order Code: HW5548

Fully Cooked Sausage

Natrl. Casing Bratwurst
Order Code: DW1698
Packed: 6 / 16oz
31506203060

Turkey Kielbasa
Order Code: DW3926
Packed: 12 / 14oz
31506251023

Beef Polska Kielbasa
Order Code: DW3931
Packed: 12 / 14oz
31506251139

Lite Polska Kielbasa
Order Code: DW3933
Packed: 12 / 14oz
31506251108

German Natrl. Casing Knockwurst
Order Code: DW3988
Packed: 6 / 16oz
31506116063

Italian Chicken Sausage
Order Code: DW9224
Packed: 8 / 12oz
31506203589

Jerk Chicken Sausage
Order Code: DW9227
Packed: 8 / 12oz
31506203480

Buffalo Chicken Sausage
Order Code: DW9262
Packed: 8 / 12oz
31506203183

PARKS Famous Flavor

Smkd. Sausage
Order Code: PK1851
Packed: 6 / 3lb
12400124118

Smkd. Hot Beef Sausage
Order Code: PK1852
Packed: 6 / 3lb
12400124415

Smithfield

Pork Polska Kielbasa
Order Code: SM3932
Packed: 12 / 14oz
70800950126

Pork Smkd. Sausage
Order Code: SM3927
Packed: 12 / 14oz
70800950485

Fully Cooked Sausage

THOUSAND HILLS LIFETIME GRAZED 100% GRASS FED BEEF

GF NF

Uncured Smkd. Stadium Bratwurst
Order Code: TH18964
Packed: 8 / 10oz
875045189641

GF NF GF

Uncured Smkd. Cheddar Beef Sausage
Order Code: TH18856
Packed: 8 / 12oz
875045188569

GF NF

Uncured Smkd. Cheddar Beef Sausage
Order Code: TH18956
Packed: 8 / 10oz
8750451895664

GF NF

Uncured Smkd. Pepper Jack Beef Sausage
Order Code: TH18958
Packed: 8 / 10oz
8750451895800

HIMAN RANCH Raised with Care

ABF NF GF

Bratwurst
Order Code: NR1549
Packed: 12 / 12oz
738985272012

ABF NF GF

Andouille Sausage
Order Code: NR1550
Packed: 12 / 12oz
205703014501

ABF NF GF

Sausage Chorizo
Order Code: NR1551
Packed: 12 / 12oz
648649060308

ABF NF GF

Uncured Kielbasa
Order Code: NR5588
Packed: 12 / 12oz
648649255889

ABF NF GF

Sweet Italian Sausage
Order Code: NR1548
Packed: 12 / 12oz
648649060322

Johnsonville

Cheddar Sausage
Order Code: JV8535
Packed: 10 / 14oz
77782023930

Stadium Style Bratwurst
Order Code: JV8533
Packed: 10 / 14oz
77782023961

Jennie-O

ABF

Turkey Keilbasa
Order Code: JI3926
Packed: 12 / 14oz
42222816106

Fully Cooked Meatballs

Teriyaki & Pineapple Meatballs
Order Code: AL7838
Packed: 8 / 12oz
764014882020

Fire Rstd. Pork & Bf. Tom. & Cheese Meatballs
Order Code: AL0240
Packed: 8 / 10oz
76014000244

Italian Meatballs
Order Code: AL4754
Packed: 8 / 12oz
764014872021

Caramelized Onion Chkn. Meatballs
Order Code: AL4755
Packed: 8 / 12oz
764014599027

Tomato Basil Meatballs
Order Code: AF7256
Packed: 8 / 12oz
30771096780

Teriyaki Ginger Meatballs
Order Code: AF7257
Packed: 8 / 12oz
30771096797

Italian Chicken Meatballs
Order Code: AF9680
Packed: 8 / 12oz
30771096803

Fully Cooked Ribs & Smoked Meats

Ckd. Pork Ribs in Sauce
Order Code: CY0396
Packed: 6 / 24oz
704051704268

BBQ Pulled Pork
Order Code: CY1927
Packed: 6 / 16oz
704051701038

BBQ Pulled Chicken
Order Code: CY9894
Packed: 6 / 16oz
704051702035

KC Style Baby Back Ribs
Order Code: KB0396
Packed: 8 / 24oz
792338818326

Sweet & Smoky Boneless Pork Rib
Order Code: KB0596
Packed: 8 / 16oz
792338105969

Kingsford BBQ Combo Platter
Order Code: KB9404
Packed: 8 / 28oz
792338894047

Baby Back Ribs
Order Code: LL0155
Packed: 8 / 24oz
78929650149

BBQ Spare Ribs
Order Code: LL0397
Packed: 8 / 36.5oz
78929150571

BBQ Rib 1/2 Rack
Order Code: LL0398
Packed: 8 / 16oz
78929032617

BBQ Beef Ribs
Order Code: LL0399
Packed: 8 / 2.34lb
78929370092

Fully Cooked Ribs & Smoked Meats

JACK DANIEL'S READY TO EAT MEATS

Slcd. Beef Brisket
Order Code: JD0352
Packed: 6 / 16oz
895334001126

TN Honey Pulled Pork
Order Code: JD2903
Packed: 6 / 16oz
811663029037

TN Honey Pulled Chicken
Order Code: JD2905
Packed: 6 / 16oz
811663029051

Pulled Chicken
Order Code: JD4093
Packed: 6 / 16oz
895334001089

Pulled Pork
Order Code: JD4094
Packed: 6 / 16oz
895334001065

Pulled Beef
Order Code: JD4096
Packed: 6 / 16oz
895334001072

Sweet & Spicy Pulled Pork
Order Code: JD0163
Packed: 6 / 16oz
810020930887

Honey Boneless Pork Ribs
Order Code: JD0314
Packed: 6 / 16oz
811663029150

MELBA FOODS

WHATSAPP DEALS!

Open *WhatsApp* & send a message to **732.589.2513** with the below info:

- Your Name
- Store Banner
- Store Street Address
- Your Department (Meat, Seafood, Deli, Cheese, Dairy, Frozen)

Open *WhatsApp* & Scan the code below to add Melba Foods!

SPECIAL OFFERS | EVENT INVITES | *AND MORE!*

Fully Cooked Ribs & Smoked Meats

MI RANCHO

Smkd. Pork Spare Ribs
Order Code: MR0397
Packed: 20 / RW

Slcd. Smkd. Pork Shoulder (Picnics)
Order Code: MR1132
Packed: 20 / RW

Bone-In Smkd. Pork Chops
Order Code: MR4740
Packed: 12 / RW

Boneless Smkd. Pork Chops
Order Code: MR4741
Packed: 12 / RW

NIMAN RANCH

Pulled Pork w/ BBQ
Order Code: NR0054Q
Packed: 12 / 14oz
648649091524

Smithfield

Pork Bone-In Smkd. Chops
Order Code: SM9454N
Packed: 12 / 17oz
70800049080

Pork Boneless Pork Chops
Order Code: SM9456
Packed: 12 / 11.5oz
70800049103

FREIRICH

Smkd. Pork Butts
Order Code: FR0301
Packed: 16lb Case RW

Thick Cut Corned Beef
Order Code: FR0316
Packed: 10 / 3lb RW

Thin Corned Beef
Order Code: FR0383
Packed: 10 / 3lb RW

Smkd. Beef Tongue
Order Code: FR0333
Packed: 13lb Case RW

Ckd. Beef Tongue
Order Code: FR0334
Packed: 10lb Case RW

Slowly Smoked,
Quickly Loved.

MI RANCHO
SMOKEHOUSE

NEW

Bone-In Smkd.
Pork Chops
MR4740

Boneless Smkd.
Pork Chops
MR4741

Slcd. Smkd.
Shoulder Picnics
MR1132

Smkd. Pork
Spare Ribs
MR0397

Farmer
Sausage
MR8101

MiRanchoMeats.com

Cooked & Smoked Hams

CARANDO Classic Italian

Spiral 1/2 Hams
Order Code: CZ7195
Packed: 4 / 8-9lb

Hickory Smkd. Slcd. Boneless Spiral
Order Code: CZ8701
Packed: 4 / 4.5lb

Cook's

Hickory Smkd. Spiral 1/2 Ham
Order Code: CO3881S
Packed: 4 / 4.5lb

Smkd. Ham Steak
Order Code: CO0300
Packed: 35lb Case RW

Cooks Ham Portions
Order Code: CO0379
Packed: 1 / 50lb RW

Alderfer Since 1922 Natural Wood Smoked Meats

Double Smkd. Boneless 1/4 Ham
Order Code: AL7668
Packed: 13lb Case RW

DIETZ & WATSON

Chef Carved Ham
Order Code: DW8850
Packed: 3 / 3lb
31506353086

Krakus

Imported Netted Foil Ham
Order Code: KR02361
Packed: 9 / 3lb
76261000318

Hatfield

Boneless Slcd. 1/4 Hams
Order Code: HD2248H
Packed: 6 / 1-2lb

Boneless Whole Hams
Order Code: HD8418
Packed: 4 / 7-9lb

Traditional Ham Steak
Order Code: HD9217
Packed: 12 / 8oz
70919023216

Hickory Ham Steak
Order Code: HD0300R
Packed: 12 / 8oz
70919024572

Cooked & Smoked Hams

SEASONAL

Honey Ham Steak
Order Code: HD0300H
Packed: 12 / 8oz
70919023810

SEASONAL

Maple Ham Steak
Order Code: HD0300M
Packed: 12 / 8oz
70919023803

Canned Ham
Order Code: HO02361
Packed: 6 / 3lb
37600232210

Canned Ham
Order Code: HO02362
Packed: 6 / 5lb
37600309967

GF

Pork Slcd. Bone-In 1/2 Spiral
Order Code: SD3881
Packed: 6-9lb

SEASONAL

Spiral 1/2 Hams
Order Code: HO3881
Packed: 4 / 8-9lb

SEASONAL

Boneless Smkd. 1/2 Ham
Order Code: HO0381
Packed: 12 / 2-4lb

Boneless Spiral 1/4 Ham
Order Code: HO0796
Packed: 12 / 1.5-3lb

GF

Smkd. B/I Ham Steak
Order Code: SD3142
Packed: 6 / 4-6lb

GF

Simple Carve Boneless Smkd. Ham
Order Code: SD3143
Packed: 12 / 2-3lb

GF

Prestige Ham Portions
Order Code: SD3252
Packed: 24 / 1-2lb

GF

Smkd. Boneless Honey Ham
Order Code: SD2819
Packed: 6 / 3lb
73890028195

Cooked & Smoked Hams

Sugardale

GF

Hickory Smkd. Boneless Ham
Order Code: SD2823
Packed: 6 / 3lb
73890028232

GF

Brown Sugar Ham Portions
Order Code: SD3256
Packed: 12 / 1-2lb RW

GF

Apple Spice Ham Portions
Order Code: SD3257
Packed: 12 / 1-2lb RW

Smithfield

Pork Crunchy Glaze Spiral Hams
Order Code: PD3881
Packed: 4 / 8-9lb

Salted Caramel Spiral 1/2 Ham
Order Code: SM5105
Packed: 4 / 8-9lb

Pecan Praline Spiral 1/2 Ham
Order Code: SM5106
Packed: 4 / 8-9lb

Brown Sugar Spiral 1/2 Ham
Order Code: SM5109
Packed: 4 / 8-9lb

Fresh Prepared Entrées & Sides

Bob Evans

All Natrl. Homestyle Mashed Potato
Order Code: BO0326
Packed: 6 / 20oz
75900003260

Sour Cream & Chive Mashed Potato
Order Code: BO8143
Packed: 6 / 24oz
75900005240

Macaroni & Cheese
Order Code: BO8224
Packed: 6 / 20oz
75900005301

White Cheddar Mac & Cheese
Order Code: BO8225
Packed: 6 / 20oz
75900003017

Mac & Cheese Family Pk.
Order Code: BO3122
Packed: 6 / 28oz
75900005318

Mashed Potato Family Pk.
Order Code: BO3123
Packed: 6 / 32oz
75900005349

Cheddar Mashed Potato
Order Code: BO5657
Packed: 6 / 22oz
75900005219

Mac & Cheese Singles
Order Code: BO7266
Packed: 6 / 12oz
75900005844

Mashed Potato Singles
Order Code: BO7267
Packed: 6 / 12oz
75900005875

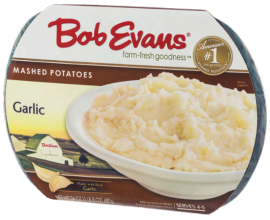

Garlic Mashed Potato
Order Code: BO7883
Packed: 6 / 24oz
75900005257

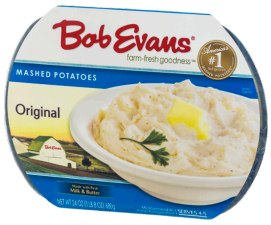

Original Mashed Potato
Order Code: BO7884
Packed: 12 / 24oz
75900005264

Mashed Sweet Potato
Order Code: BO7995
Packed: 6 / 24oz
75900005332

Fresh Prepared Entrées & Sides

Hormel

Meatloaf
Order Code: HO5369
Packed: 6 / 15oz
37600257565

Pork Roast
Order Code: HO5370
Packed: 6 / 15oz
37600355018

Beef Roast
Order Code: HO5371
Packed: 6 / 15oz
37600473712

Turkey w/ Gravy
Order Code: HO7601
Packed: 6 / 15oz
37600478502

Chicken w/ Gravy
Order Code: HO7602
Packed: 6 / 15oz
37600287012

Beef Tips
Order Code: HO5368
Packed: 6 / 15oz
37600154918

Macaroni & Cheese
Order Code: SH7253
Packed: 6 / 20oz
37600810753

Bacon Mac & Cheese
Order Code: SH7260
Packed: 6 / 19oz
37600810777

Homestyle Mashed Potatoes
Order Code: SH5056
Packed: 6 / 20oz
37600810722

Loaded Mashed
Order Code: SH7258
Packed: 6 / 20oz
37600810791

Garlic Mashed Potato
Order Code: SH8179
Packed: 6 / 20oz
37600810784

Cinnamon Apples
Order Code: SH8696
Packed: 6 / 20oz
37600810746

Fresh Prepared Entrées & Sides

John Soules Foods

GF

Beef Fajitas
Order Code: JS5815
Packed: 12 / 6oz
34695122624

GF

Chicken Breast Fajitas
Order Code: JS5818
Packed: 12 / 8oz
34695122860

GF

Grilled Chicken Breast
Order Code: JS5819
Packed: 12 / 8oz
34695123850

GF

Rotisserie Chicken Breast
Order Code: JS5821
Packed: 12 / 8oz
34695124048

Lloyd's Barbeque Co.

Shredded Pork
Order Code: LL1927
Packed: 6 / 16oz
78929335879

Shredded Beef
Order Code: LL4481
Packed: 6 / 15oz
78929335886

Shredded Chicken
Order Code: LL9894
Packed: 6 / 16oz
78929335862

Peter Luger Steak House

Creamed Spinach
Order Code: PL1517
Packed: 8 / 14oz
740169520000

Simply Potatoes

Garlic Mashed Potatoes
Order Code: SP2213
Packed: 6 / 24oz
20169221306

Sour Cream & Chive Mashed Potatoes
Order Code: SP2214
Packed: 6 / 24oz
20169221405

Traditional Mashed Potatoes
Order Code: SP2215
Packed: 6 / 24oz
20169221504

Macaroni & Cheese
Order Code: SP2289
Packed: 6 / 24oz
20169222891

AUTHENTIC MEALS • NO TRAVEL REQUIRED

cafe spice®

No matter where you are, there's always room for a little adventure. Thanks to our very own, Chef Hari Nayak, we're able to showcase the flavors of India and beyond through chef-crafted meals. Let us provide delicious, restaurant-quality food to your customers so they can experience *Authentic Meals. No Travel Required.*

15-DAY SLACK OUT FROM FROZEN

MINORITY BUSINESS ENTERPRISE

PLANT BASED OPTIONS

THE BETTER CHICKEN COMMITMENT

GLUTEN FREE CERTIFIED

READY TO EAT IN MINUTES

Grab-&-Go Entrées & Soups

cafe spice

Fzn. Potato Samosas
Order Code: CS7628
Packed: 6 / 16oz
825120004925

Fzn. Chkn. Tikka Masala
Order Code: CS7630
Packed: 6 / 16oz
825120004017

Fzn. Curry Chkn.
Order Code: CS7632
Packed: 6 / 16oz
825120004031

Fzn. Chkn. Vindaloo
Order Code: CS7633
Packed: 6 / 16oz
825120004048

Fzn. Channa Masala
Order Code: CS7634
Packed: 6 / 16oz
825120004062

Fzn. Coconut Chkn.
Order Code: CS7635
Packed: 6 / 16oz
825120003232

Fzn. Chkn. Meatball
Order Code: CS7636
Packed: 6 / 16oz
825120008152

Fzn. Bombay Dal Palak
Order Code: CS7637
Packed: 6 / 16oz
825120008145

Fzn. Thai Red Curry
Order Code: CS7639
Packed: 6 / 16oz
825120003102

Fzn. Yellow Tofu Curry
Order Code: CS7626
Packed: 6 / 16oz
825120003126

Fzn. Aloo Gobhi
Order Code: CS7627
Packed: 6 / 16oz
825120008138

Grab-&-Go Entrées & Soups

PRESCRIPTION CHICKEN

Fzn. Grandma's Egg Noodle Soup
Order Code: PC5009K
Packed: 6 / 32oz
860060055350

Fzn. Spicy Chicken Noodle Soup
Order Code: PC5017K
Packed: 6 / 32oz
86006005504

Fzn. Grandma's Matzah Ball Soup
Order Code: PC5022K
Packed: 6 / 32oz
86006005559

EPICUREAN

Cheese Pizza Bagels 4pk
Order Code: FV2209K
Packed: 5 / 16oz
30771924793

LEGAL SEA FOODS

Shrimp & Corn Chowder
Order Code: LS76516
Packed: 6 / 15oz
77958765169

Gluten Free NE Clam Chowder
Order Code: LS76510
Packed: 6 / 15oz
77958765107

Lobster Bisque
Order Code: LS76513
Packed: 6 / 15oz
77958765138

Cheese Pizza Bagels 2pk
Order Code: FV2225K
Packed: 10 / 8oz
30771024790

Panera BREAD

Lobster Bisque
Order Code: PN6903
Packed: 6 / 16oz
77958690300

Baked Potato Soup
Order Code: PN6900
Packed: 6 / 32oz
77958693141

Chicken Tortilla Soup
Order Code: PN6901
Packed: 6 / 32oz
77958693646

Broccoli Cheddar Soup
Order Code: PN6902
Packed: 6 / 32oz
77958693912

Grab-&-Go Entrées & Soups

Panera BREAD

Broccoli Cheddar Soup
Order Code: PN6909
Packed: 6 / 16oz
77958690911

Chkn. Noodle Soup
Order Code: PN6904
Packed: 6 / 16oz
77958690416

Broccoli Cheddar Mac & Cheese
Order Code: PN6905
Packed: 6 / 16oz
77958592918

Thai Style Chicken Soup
Order Code: PN6906
Packed: 6 / 16oz
77958690591

Minestrone Soup
Order Code: PN6907
Packed: 6 / 16oz
77958690508

Beef Stroganoff w/ Noodles
Order Code: PN6910
Packed: 6 / 12oz
77958464864

Chicken Penne Alfredo
Order Code: PN6911
Packed: 6 / 12oz
77958464840

Chicken Marsala w/ Noodles
Order Code: PN6912
Packed: 6 / 12oz
77958464833

Mac & Cheese
Order Code: PN6917
Packed: 6 / 16oz
77958592499

Baked Potato Soup
Order Code: PN6914
Packed: 6 / 16oz
77958690140

Orgnc. Tomato Soup
Order Code: PN6915
Packed: 6 / 16oz
77958690942

Chkn. Tortilla Soup
Order Code: PN6916
Packed: 6 / 16oz
77958690645

Grab-&-Go Entrées & Soups

Italian Wedding Soup
Order Code: PN6920
Packed: 6 / 32oz
77958693400

Chicken Caprese Bowl
Order Code: PN6923
Packed: 6 / 12oz
77958562874

Lemon Chicken Primavera Bowl
Order Code: PN6924
Packed: 6 / 12oz
77958562898

Tuscan-Style Chicken Bowl
Order Code: PN6925
Packed: 6 / 12oz
77958562881

GET THE MELBA MOBILE APP!

OUR NEW APP GIVES YOU:

MELBA FOODS

- Live Pricing
- Full Color Pictures
- Weekly Specials
- 7 Day Ordering

INTERESTED? CALL YOUR MELBA REP TO GET SET UP TODAY!

MELBAFOODS.NET | 718.629.2060

Lunchables & Snack Packs

Nachos Lunchmaker
Order Code: AR8104
Packed: 18 / 2.9oz
27815118294

Turkey Lunchmaker
Order Code: AR3887
Packed: 18 / 2.45oz
46000342818

Ham Lunchmaker
Order Code: AR3889
Packed: 18 / 2.45oz
46600034274

Pepperoni Pizza Lunchmaker
Order Code: AR3908
Packed: 18 / 2.67oz
46600033864

Turkey Fun Kit
Order Code: AR4194
Packed: 12 / 11.3oz
27815004450

Ham Fun Kit
Order Code: AR4196
Packed: 12 / 11.3oz
27815004467

Nachos Fun Kit
Order Code: AR8787
Packed: 12 / 11.5oz
27815004504

Pepperoni Pizza Fun Kit
Order Code: AR8619
Packed: 12 / 11.3oz
27815004214

Pizza Lunchable
Order Code: OM3908
Packed: 16 / 4.2oz
44700024119

Turkey & Cheddar Lunchable
Order Code: OM3887
Packed: 16 / 3.2oz
44700024553

Bologna & Cheese Lunchable
Order Code: OM3888
Packed: 16 / 3.1oz
44700360026

Ham & Swiss Lunchable
Order Code: OM3889
Packed: 16 / 3.2oz
44700024546

Lunchables & Snack Packs

Oscar Mayer

Turkey/Cheddar Lunchable
Order Code: OM4198
Packed: 8 / 8.9oz
44700096062

Pizza Treatza Lunchable
Order Code: OM4199
Packed: 8 / 10.5oz
44700095584

Turkey/Cheddar Sub 6”
Order Code: OM6102
Packed: 6 / 15oz
44700094037

Ham & Cheese Sub 6”
Order Code: OM6108
Packed: 6 / 15oz
44700094082

Turkey/Ham Sub 6”
Order Code: OM6103
Packed: 6 / 16oz
44700094044

Deep Dish Pepperoni Pizza
Order Code: OM6105
Packed: 6 / 14.7oz
44700094051

Chicken Nuggets
Order Code: OM6106
Packed: 6 / 15.6oz
44700094068

Nachos Grande
Order Code: OM6107
Packed: 6 / 14.1oz
44700094075

Nachos
Order Code: OM8104
Packed: 16 / 4.4oz
44700360354

Chicken Dunks
Order Code: OM6357
Packed: 16 / 4.2oz
44700063576

Ham Cheddar Cracker
Order Code: OM6358
Packed: 16 / 3.2oz
44700024584

Ham American Cracker
Order Code: OM6359
Packed: 16 / 3.4oz
44700361474

Lunchables & Snack Packs

Oscar Mayer

Ham/Cheddar Treat
Order Code: OM8471
Packed: 16 / 3.5oz
44700360002

Turkey & American Cheese Treat
Order Code: OM8472
Packed: 16 / 3.4oz
44700360019

Pepperoni Pizza
Order Code: OM8784
Packed: 16 / 4.3oz
44700024102

Turkey Cheddar Funpack
Order Code: OM8468
Packed: 8 / 9.6oz
44700087428

Turkey/American Funpack
Order Code: OM4194
Packed: 8 / 8.9oz
44700096116

Ham/American Funpack
Order Code: OM4196
Packed: 9 / 9.1oz
44700096055

Chicken Nugget Funpack
Order Code: OM6596
Packed: 8 / 9.8oz
44700096079

Cheese Pizza Funpack
Order Code: OM8618
Packed: 8 / 10.6oz
44700096093

Pepperoni Pizza Funpack
Order Code: OM8619
Packed: 8 / 10.7oz
44700096086

Nachos Funpack
Order Code: OM8787
Packed: 8 / 10.7oz
44700096048

P3 Turkey, Nuts & Cheese
Order Code: OM2232
Packed: 10 / 2oz
44700070758

P3 Ham, Nuts & Cheese
Order Code: OM2234
Packed: 10 / 2oz
44700070772

P3 Turkey, Nuts & Jack
Order Code: OM9431
Packed: 8 / 3.2oz
44700094310

Pre-Sliced Meat & Cheese

APPLEGATE

N ABF NF GF

Rstd. Chicken Breast
Order Code: AP12548
Packed: 12 / 7oz
25317125482

N ABF NF GF

Smkd. Turkey
Order Code: AP5394H
Packed: 12 / 7oz
25317579001

N ABF NF GF

Oven Rstd. Turkey
Order Code: AP5395H
Packed: 12 / 7oz
25317586009

N ABF NF GF

Herb Turkey
Order Code: AP9538H
Packed: 12 / 7oz
25317581004

N ABF NF GF

Cooked Ham
Order Code: AP9541H
Packed: 12 / 7oz
25317008877

N ABF NF GF

Honey Ham
Order Code: AP2575
Packed: 12 / 7oz
25317005753

N ABF NF GF

Black Forest Ham
Order Code: AP9616
Packed: 12 / 7oz
25317005906

N ABF NF GF

Honey Maple Turkey
Order Code: AP9617
Packed: 12 / 7oz
25317005883

N ABF NF GF

Hot Genoa Salami
Order Code: AP9539H
Packed: 12 / 4oz
25317856003

N ABF NF GF

Pepperoni
Order Code: AP9540
Packed: 12 / 5oz
25317128612

N ABF NF GF

Slcd. Soppressata
Order Code: AP9557
Packed: 12 / 4oz
25317858007

N ABF NF GF

Prosciutto
Order Code: AP9619
Packed: 12 / 3oz
25317138727

Pre-Sliced Meat & Cheese

APPLEGATE

Mini Pork Pepperoni
Order Code: AP2866
Packed: 16 / 4oz
25317128667

Mini Turkey Pepperoni
Order Code: AP2867
Packed: 16 / 4oz
25317128674

Orgnc. Genoa Salami
Order Code: AP9533
Packed: 12 / 4oz
25317656009

Orgnc. Slow Cooked Ham
Order Code: AP2676
Packed: 12 / 6oz
25317126762

Orgnc. Smkd. Chicken
Order Code: AP9603
Packed: 12 / 6oz
25317668002

Orgnc. Oven Rstd. Chicken
Order Code: AP9565
Packed: 12 / 6oz
31506616549

Orgnc. Black Forest Ham
Order Code: AP9568H
Packed: 12 / 6oz
25317670012

Orgnc. Oven Rstd. Turkey
Order Code: AP9569
Packed: 12 / 6oz
25317686006

Orgnc. Smkd. Turkey
Order Code: AP0679
Packed: 12 / 6oz
25317679008

Orgnc. Herb Turkey
Order Code: AP0681
Packed: 12 / 6oz
25317681001

Orgnc. American Cheese
Order Code: AP9652
Packed: 12 / 5oz
25317006941

Orgnc. Monterey Jack
Order Code: AP9543H
Packed: 12 / 5oz
25317691000

Pre-Sliced Meat & Cheese

APPLEGATE

OR

Orgnc. Muenster
Order Code: AP2690
Packed: 12 / 5oz
25317690003

OR

Orgnc. Cheddar Cheese
Order Code: AP2692
Packed: 12 / 5oz
25317692007

OR

Orgnc. Provolone
Order Code: AP2393
Packed: 12 / 5oz
25317006934

BAR S

Cotto Salami
Order Code: BS0436
Packed: 12 / 1lb
15900000241

Meat Bologna
Order Code: BS0495
Packed: 12 / 1lb
15900004235

Chicken Bologna
Order Code: BS0541
Packed: 12 / 1lb
15900006039

GF

Shaved Oven Rstd. Turkey
Order Code: BS2226
Packed: 24 / 4oz
15900066247

GF

Shaved Smkd. Ham
Order Code: BS3886
Packed: 24 / 4oz
15900066223

GF

Shaved Honey Ham
Order Code: BS3901
Packed: 24 / 4oz
15900066230

GF

Turkey Bologna
Order Code: BS3913
Packed: 12 / 1lb
15900006233

Cooked Ham
Order Code: BS4242
Packed: 12 / 1lb
15900190751

Oven Rstd. Turkey Breast
Order Code: BS8466
Packed: 12 / 14oz
15900063154

Pre-Sliced Meat & Cheese

BUTTERBALL

Rotisserie Turkey Breast
Order Code: BB1712
Packed: 8 / 9oz
22655101642

Honey Rstd. Turkey Breast
Order Code: BB1715
Packed: 8 / 9oz
22655101635

Oven Rstd. Turkey Breast
Order Code: BB1719
Packed: 8 / 9oz
22655101611

Turkey Bologna
Order Code: BB3913
Packed: 12 / 16oz
22655303114

Buddig

Honey Rstd. Turkey Breast Tub
Order Code: CB10838
Packed: 8 / 9oz
77400108384

Honey Ham Tub
Order Code: CB10837
Packed: 8 / 9oz
77400108377

Original Beef Tub
Order Code: CB10831
Packed: 8 / 7oz
77400108315

Cooked Ham Tub
Order Code: CB10832
Packed: 8 / 9oz
77400108322

Turkey
Order Code: CB12033
Packed: 24 / 2.5oz
77400127330

Corned Beef
Order Code: CB12043
Packed: 24 / 2oz
77400127439

Beef
Order Code: CB12013
Packed: 24 / 2oz
77400127132

Ham
Order Code: CB12023
Packed: 24 / 2oz
77400127231

Pre-Sliced Meat & Cheese

Oven Rstd. Turkey
Order Code: CB12073
Packed: 24 / 2.5oz
77400128832

Black Forest Ham
Order Code: CB12083
Packed: 24 / 2oz
77400121239

Chicken
Order Code: CB12053
Packed: 24 / 2oz
77400127538

Pastrami
Order Code: CB12063
Packed: 24 / 2oz
77400127637

Slcd. Honey Ham
Order Code: CB12153
Packed: 24 / 2oz
77400128535

Slcd. Honey Turkey
Order Code: CB12163
Packed: 24 / 2.5oz
77400128634

Black Forest Turkey
Order Code: CB12523
Packed: 24 / 2oz
77400125237

Smkd. Turkey Tray
Order Code: CB2633
Packed: 6 / 22oz
77400226330

Honey Ham Tray
Order Code: CB2637
Packed: 6 / 22oz
77400226378

Turkey/Beef Tub
Order Code: CB3904
Packed: 6 / 22oz
77400129617

Ham/Turkey Tub
Order Code: CB3905
Packed: 6 / 22oz
77400129594

Turkey/Honey Ham
Order Code: CB3906
Packed: 6 / 24oz
77400129600

Pre-Sliced Meat & Cheese

Buddig

Turkey Breast Oven Rstd.
Order Code: CB5705
Packed: 8 / 16oz
77400616049

Baked Honey Ham
Order Code: CB5706
Packed: 8 / 16oz
77400616063

Turkey Breast Honey
Order Code: CB5707
Packed: 8 / 16oz
77400616032

Rotisserie Chicken
Order Code: CB5708
Packed: 8 / 16oz
77400616100

Black Forest Ham
Order Code: CB9640
Packed: 8 / 9oz
77400996400

Oven Rstd. Turkey Breast
Order Code: CB9641
Packed: 8 / 9oz
77400996417

Honey Ham
Order Code: CB9637
Packed: 8 / 9oz
77400996370

Honey Rstd. Turkey Breast
Order Code: CB9638
Packed: 8 / 9oz
77400996387

DIETZ & WATSON

Applewood Smkd. Ham
Order Code: DW9615
Packed: 10 / 7oz
31506016394

Black Forest Ham
Order Code: DW9616
Packed: 10 / 7oz
31506589195

Applewood Smkd. Turkey
Order Code: DW5394
Packed: 10 / 7oz
31506631191

Rstd. Turkey Breast
Order Code: DW5395
Packed: 10 / 7oz
31506739194

Pre-Sliced Meat & Cheese

Sopressata
Order Code: DW9065
Packed: 12 / 3oz
31506354151

Maple Honey Ham
Order Code: DW9070
Packed: 10 / 7oz
31506560194

Chicken Breast
Order Code: DW9071
Packed: 10 / 7oz
31506698194

Genoa Salami
Order Code: DW9539
Packed: 12 / 3oz
31506354113

Pepperoni
Order Code: DW9540
Packed: 12 / 3oz
31506354205

Yellow Cheddar
Order Code: DW9546
Packed: 12 / 8oz
31506765124

Baby Swiss
Order Code: DW9547
Packed: 12 / 8oz
31506971020

Orgnc. Turkey Breast
Order Code: DW9569
Packed: 10 / 6oz
31506739293

Orgnc. Pepperjack
Order Code: DW9631
Packed: 12 / 5oz
31506794810

Orgnc. Provolone
Order Code: DW9632
Packed: 12 / 5oz
31506731419

Orgnc. Yellow Cheddar
Order Code: DW9624
Packed: 12 / 5oz
31506765216

Orgnc. Colby Jack
Order Code: DW9629
Packed: 12 / 5oz
31506760211

Pre-Sliced Meat & Cheese

Turkey Bologna
Order Code: GW9816
Packed: 12 / 16oz
785331760600

Meat Bologna
Order Code: GW0495
Packed: 18 / 16oz
785331760563

Chicken Bologna
Order Code: GW9797
Packed: 12 / 16oz
78533560735

Slcd. Beef Salami
Order Code: HN8630
Packed: 12 / 8oz
74956350038

Honey Turkey Breast
Order Code: HC2062C
Packed: 6 / 7oz
27815179936

Honey Ham
Order Code: HC3901C
Packed: 6 / 7oz
27815179912

Deluxe Variety Pk
Order Code: HC3971C
Packed: 6 / 7oz
27815179929

Deluxe Oven Rstd. Turkey Breast
Order Code: HC3972C
Packed: 6 / 7oz
27815179905

Slcd. Rotisserie Chicken Breast
Order Code: HC3973C
Packed: 6 / 7oz
27815307261

Rstd. Low Salt Turkey Breast
Order Code: HI1720
Packed: 9 / 8oz
44500976441

Thin Slcd. Mesquite Turkey
Order Code: HI1721
Packed: 9 / 9oz
44500977516

Thin Slcd. Brown Sugar Ham
Order Code: HI1713
Packed: 9 / 9oz
44500977561

Pre-Sliced Meat & Cheese

Hillshire Farm

Ultra Thin Slcd. Smkd. Ham
Order Code: HI1714
Packed: 9 / 9oz
44500976496

Thin Slcd. Honey Rstd. Turkey
Order Code: HI1715
Packed: 9 / 9oz
44500976519

Thin Slcd. Honey Ham
Order Code: HI1716
Packed: 9 / 9oz
44500976489

Thin Slcd. Oven Rstd. Turkey
Order Code: HI1719
Packed: 9 / 9oz
44500976502

Hormel

Slcd. Pillow Pk. Pepperoni
Order Code: HO3770P
Packed: 16 / 7oz
37600398855

Pillow Pk. Turkey Pepperoni
Order Code: HO4774
Packed: 16 / 6oz
37600188081

Slcd. Hot & Spicy Pepperoni
Order Code: HO1107
Packed: 10 / 3.5oz
37600641715

Pepperoni
Order Code: HO1108
Packed: 12 / 3.5oz
37600486699

Oscar Mayer

Turkey Bologna Slcd.
Order Code: LR3913
Packed: 6 / 16oz
71871096836

Turkey Salami
Order Code: LR3915
Packed: 6 / 16oz
71871096843

Thin Slcd. Meat Bologna
Order Code: OM0870
Packed: 12 / 12oz
44700008706

Slcd. Cotto Salami
Order Code: OM0988
Packed: 12 / 12oz
44700009888

Pre-Sliced Meat & Cheese

Slcd. Cotto Salami
Order Code: OM1020
Packed: 12 / 8oz
44700009864

Meat Bologna
Order Code: OM1050
Packed: 12 / 8oz
44700008652

Beef Cotto Salami
Order Code: OM3882
Packed: 12 / 8oz
44700011201

Hard Salami
Order Code: OM3883
Packed: 12 / 8oz
44700010907

Smkd. Cooked Ham
Order Code: OM3886
Packed: 9 / 6oz
44700019108

Slcd. Honey Ham
Order Code: OM3901
Packed: 9 / 6oz
44700064535

Beef Bologna
Order Code: OM3924
Packed: 12 / 12oz
44700008782

Beef Bologna
Order Code: OM3752
Packed: 12 / 8oz
44700008850

Meat Bologna
Order Code: OM3925
Packed: 12 / 12oz
44700008676

Slcd. Baked Ham
Order Code: OM3985
Packed: 9 / 6oz
44700019009

Beef Bologna
Order Code: OM4282
Packed: 6 / 16oz
44700096802

Chopped Ham
Order Code: OM4283
Packed: 12 / 16oz
44700011638

Pre-Sliced Meat & Cheese

Meat Bologna
Order Code: OM4284
Packed: 6 / 16oz
44700096758

Cotto Salami
Order Code: OM2185
Packed: 6 / 16oz
44700096864

Honey Chopped Ham
Order Code: OM8341
Packed: 12 / 16oz
44700011652

Honey Turkey
Order Code: OM8368
Packed: 12 / 16oz
44700064207

Rstd. Turkey Breast
Order Code: OM8466
Packed: 12 / 16oz
44700064412

Shaved Rotisserie Chicken
Order Code: OM2227
Packed: 8 / 9oz
44700096260

Shaved Honey Smkd. Turkey
Order Code: OM2228
Packed: 8 / 9oz
44700096253

Black Pepper Turkey Breast
Order Code: OM3255
Packed: 8 / 8oz
44700096307

Smkd. Turkey
Order Code: OM3916
Packed: 8 / 9oz
44700096222

Deli Virginia Ham
Order Code: OM6148
Packed: 8 / 9oz
44700096505

Slcd. Honey Ham
Order Code: OM7065
Packed: 8 / 16oz
44700086902

Slcd. Smkd. Honey Turkey
Order Code: OM7066
Packed: 8 / 16oz
44700087121

Pre-Sliced Meat & Cheese

Oscar Mayer

NF

Shaved Honey Ham
Order Code: OM9292
Packed: 8 / 9oz
44700096239

NF

Shaved Smkd. Ham
Order Code: OM9293
Packed: 8 / 9oz
44700096208

GF

Shaved Oven Rstd. Turkey
Order Code: OM2226
Packed: 8 / 9oz
44700096215

NF

Slcd. Smkd. Turkey
Order Code: OM7067
Packed: 8 / 16oz
44700087138

plainville FARMS

NEW

N ABF NF GF

Natrl. Virginia Ham
Order Code: PV2967
Packed: 8 / 7oz
89991516615

N ABF NF GF

Orgnc. Slcd. Oven Rstd. Turkey Breast
Order Code: PV3758
Packed: 8 / 6oz
89991626505

N ABF NF GF

Slcd. Natrl. Honey Turkey Breast
Order Code: PV3759
Packed: 8 / 7oz
89991516523

Applewood Smkd. Ham
Order Code: OM6147
Packed: 12 / 9oz
44700061473

NEW

N ABF NF GF

Natrl. Smkd. Turkey Breast
Order Code: PV3862
Packed: 8 / 7oz
89991516530

NEW

N ABF NF GF

Natrl. Oven Rstd. Turkey Breast
Order Code: PV3864
Packed: 8 / 7oz
89991516516

JONES DAIRY FARM

GF

Slcd. Liverwurst
Order Code: JN0473
Packed: 12 / 8oz
33900000740

GF

Liver Chub
Order Code: JN0474A
Packed: 12 / 8oz
33900000702

Pre-Sliced Meat & Cheese

Smithfield

Slcd. Smoked Ham
Order Code: SM3886
Packed: 12 / 16oz
70800822829

Slcd. Honey Ham
Order Code: SM3901
Packed: 12 / 16oz
70800822836

Slcd. Honey Smoked Turkey
Order Code: SM3862
Packed: 12 / 16oz
70800061686

Slcd. Roasted Turkey
Order Code: SM3864
Packed: 12 / 16oz
70800061683

Slcd. Black Forest Ham
Order Code: SM8829
Packed: 12 / 16oz
70800822843

Sugardale

Pillow Pk. Pepperoni
Order Code: SD3770
Packed: 24 / 8oz
73890050332

Slcd. Turkey Pepperoni
Order Code: SD4774
Packed: 12 / 5oz
73890027754

Diced Ham
Order Code: SD9453
Packed: 12 / 8oz
73890087024

Cubed Ham
Order Code: SD9455
Packed: 12 / 8oz
73890087048

Slcd. Breakfast Ham
Order Code: SD4285
Packed: 16 / 12oz
73890014341

Retail Italian Meats

PARMACOTTO

Slcd. Salame Milano
Order Code: CI2300P
Packed: 12 / 3oz
8500130092378

Slcd. Hot Sopressata
Order Code: CI2320P
Packed: 12 / 3oz
8500130092446

Slcd. Spianta Romana Salame
Order Code: CI2340P
Packed: 12 / 3oz
8500130092750

Sugardale

Slcd. Pepperoni Shipper
Order Code: SD3770S
Packed: 60 / 8oz
73890050332

SALUMI Boschi Fratelli

Slcd. Prosciutto Italiano
Order Code: CI5255K
Packed: 12 / 3oz
855498005255

Slcd. Prosciutto San Daniele
Order Code: CI8162P
Packed: 10 / 3oz
855498005279

Hormel

Rosa Grande Pepperoni
Order Code: HO3768S
Packed: 20 / 8oz
37600428668

Margherita

Pepperoni Stick
Order Code: MG3768S
Packed: 16 / 7oz
27815111417

FRAMANI

Slcd. Italian Dry Salami
Order Code: FM1103
Packed: 12 / 3oz
851568007815

Slcd. Toscano Salami
Order Code: FM1104
Packed: 12 / 3oz
851568007822

Slcd. Pepperoni
Order Code: FM1108
Packed: 12 / 3oz
851568007853

Slcd. Pepperoni Pillow Pk.
Order Code: MG3770
Packed: 16 / 5oz
38616387680

Retail Italian Meats

CITTERIO

GF

Hot Sopressata Chubs
Order Code: CC9734
Packed: 12 / 9oz
35032321090

GF

Sweet Sopressata Chubs
Order Code: CC9735
Packed: 12 / 9oz
35032326095

GF DF

Calabrese Dry Sausage
Order Code: CC3280H
Packed: 24 / 7oz
35032260078

GF DF

Abruzzese Dry Sausage
Order Code: CC3280S
Packed: 24 / 7oz
35032270077

GF

Slcd. Sopressata & Asiago
Order Code: CC9738
Packed: 12 / 6oz
35032739062

GF

Slcd. Prosciutto
Order Code: CC9740
Packed: 12 / 4oz
35032117303

GF

Slcd. Genoa Salami
Order Code: CC9741
Packed: 12 / 4oz
35032748040

GF

Slcd. Genoa Salami & Provolone
Order Code: CC9742
Packed: 12 / 6oz
35032737006

GF

Slcd. Sopressata
Order Code: CC9743
Packed: 12 / 4oz
35032247352

GF

Slicd. Mortadella
Order Code: CC9744
Packed: 12 / 4oz
35032741041

Slcd. Prosciutto Di Parma
Order Code: CC9745
Packed: 12 / 3oz
35032709034

GF

Slcd. Rosemarino Ham
Order Code: CC9746
Packed: 12 / 4oz
35032807457

Retail Italian Meats

CITTERIO

GF

Prosciutto Cubetti
Order Code: CC9736
Packed: 12 / 4oz
35032153042

GF

Pancetta Cubetti
Order Code: CC9737
Packed: 12 / 4oz
35032235045

DANIELE

GF

Dry Hot Sausage
Order Code: DA3280H
Packed: 19 / 7.5oz
736436303612

GF

Dry Sweet Sausage
Order Code: DA3280S
Packed: 19 / 7.5oz
736436303605

GF

Sweet Sopressata Chubs
Order Code: DA6515
Packed: 16 / 7oz
736436303452

GF

Hot Sopressata Chubs
Order Code: DA6519
Packed: 16 / 7oz
736436303469

GF

Hard Salami Chubs
Order Code: DA6517
Packed: 16 / 7oz
736436303476

GF

Genoa Salami Chubs
Order Code: DA6514
Packed: 16 / 7oz
736436303445

GF

Slcd. Chorizo
Order Code: DA7478
Packed: 12 / 3oz
736436124606

GF

Slcd. Mortadella
Order Code: DA7703
Packed: 12 / 3oz
736436111217

GF

Slcd. Genoa Salame
Order Code: DA7704
Packed: 12 / 3oz
736436311129

GF NF

Slcd. Nat. Prosciutto
Order Code: DA7477
Packed: 12 / 3oz
736436312294

Retail Italian Meats

DANIELE

GF

Slcd. Capocollo
Order Code: DA9139
Packed: 12 / 3oz
736436111552

GF

Slcd. Sopressata
Order Code: DA7706
Packed: 12 / 3oz
736436111361

GF

Slcd. Pancetta
Order Code: DA7711
Packed: 12 / 3oz
736436311921

GF

Spanish Variety Pack
Order Code: DA9730
Packed: 12 / 6oz
7364365207058

GF

Delizia Variety Pack
Order Code: DA4458
Packed: 12 / 6oz
736436520545

Mount Olive

N NF

Natrl. Slcd. Milano Salami
Order Code: MO9610
Packed: 12 / 3oz
73541344605

N NF

Natrl. Slcd. Sopressatta
Order Code: MO9611
Packed: 12 / 3oz
73541343608

N NF

Natrl. Slcd. Coppa
Order Code: MO9613
Packed: 12 / 3oz
73541410607

N

Natrl. Prosciutto Slcd.
Order Code: MO9619
Packed: 12 / 3oz
73541808602

N NF

Natrl. Antipasto Slcd.
Order Code: MO9620
Packed: 10 / 6oz
73541344612

N

Natrl. Prosciutto & Fontina Plate
Order Code: MO9647
Packed: 10 / 2.5oz
73541740766

N

Natrl. Sopressata & Fontina Plate
Order Code: MO9648
Packed: 10 / 2.5oz
73541741763

Retail Specialty Cheese

PRÉSIDENT

Plain Crumbled Feta
Order Code: PS8576
Packed: 8 / 6oz
77901007810

Fat Free Crumbled Feta
Order Code: PS8577
Packed: 8 / 6oz
77901007889

Fat Free Feta Cheese
Order Code: PS8578
Packed: 12 / 8oz
77901007766

Plain Chunk Feta Cheese
Order Code: PS8579
Packed: 12 / 8oz
77901006516

Mediterranean Herb Crumbled Feta
Order Code: PS8580
Packed: 8 / 6oz
77901007865

Brie Mini Wheel
Order Code: PS8582
Packed: 6 / 8oz
77901004017

Camembert Mini Wheel
Order Code: PS8583
Packed: 6 / 8oz
77901004024

THEOS TRADITIONAL

Feta Cheese Crumble
Order Code: TE8576
Packed: 6 / 6oz
36929904167

alouette

Crumbled Feta Cheese
Order Code: AL30040
Packed: 12 / 4oz
71448303053

Fat Free Feta Crumbles
Order Code: TE8577
Packed: 6 / 6oz
36929904150

Fat Free Feta Chunk Cheese
Order Code: TE8578
Packed: 12 / 8oz
36929904181

Feta Chunk Cheese
Order Code: TE8579
Packed: 12 / 8oz
36929904174

Retail Specialty Cheese

alouette

Crumbled Gorgonzola Cheese
Order Code: AL30008
Packed: 12 / 4oz
71448303114

Crumbled Goat Cheese
Order Code: AL30011
Packed: 12 / 3.5oz
71448303015

Crumbled Blue Cheese
Order Code: AL30005
Packed: 12 / 4oz
71448303107

Double Crème Brie Plain
Order Code: AL30151
Packed: 6 / 13.2oz
71448214137

Deli Premium Garlic & Herbs
Order Code: AL30277
Packed: 12 / 6.5oz
71448300144

Crème De Brie - Original
Order Code: AL33253
Packed: 6 / 5oz
71448127109

Crème De Brie - Herb
Order Code: AL33254
Packed: 6 / 5oz
71448127116

Reduced Fat Garlic & Herb Spread
Order Code: AL33405
Packed: 6 / 6.5oz
71448300304

Spinach & Artichoke Spread
Order Code: AL33406
Packed: 6 / 6.5oz
71448300199

Crème Fraîche
Order Code: AL33416
Packed: 6 / 7oz
71448300595

Supreme

Mini Brie Bites In Bag
Order Code: SU20020
Packed: 12 / 4.4oz
71448504221

Small Oval
Order Code: SU35591
Packed: 6 / 7oz
71448504214

Retail Specialty Cheese

BelGioioso

Shredded Parmesan Cups
Order Code: BG6110
Packed: 12 / 5oz
31142359022

Shredded Asiago Cups
Order Code: BG6111
Packed: 12 / 5oz
31142556018

Crumbled Gorgonzola Cups
Order Code: BG6112
Packed: 12 / 5oz
31142864458

Grated Romano Cups
Order Code: BG9770
Packed: 12 / 5oz
31142455007

Grated Parmesan Cups
Order Code: BG9784
Packed: 12 / 5oz
31142359008

Shaved Parmesan Cups
Order Code: BG9786
Packed: 12 / 5oz
31142358995

Shredded Romano Cups
Order Code: BG9791
Packed: 12 / 5oz
31142455021

Shaved Salad Cheese Blend
Order Code: BG9793
Packed: 12 / 5oz
31142105209

Four Cheese Shredded Cups
Order Code: BG9794
Packed: 12 / 5oz
31142554052

Shredded Parmesan Cups
Order Code: BG9796
Packed: 6 / 10oz
31142358674

Shaved Parmesan Cups
Order Code: BG9798
Packed: 6 / 10oz
31142358681

Four Cheese Shredded Cups
Order Code: BG9823
Packed: 6 / 10oz
31142554083

Retail Specialty Cheese

GF NO rbST

Mascarpone Cups
Order Code: BG9792
Packed: 12 / 8oz
31142000115

GF NO rbST

Ciliegine Mozzarella Cups
Order Code: BG9783
Packed: 6 / 8oz
31142000344

GF NO rbST

Fresh Burrata Cups
Order Code: BG9787
Packed: 6 / 8oz
31442001140

GF NO rbST

Fresh Pearlini Mozzarella Cups
Order Code: BG9788
Packed: 6 / 8oz
31142000368

GF NO rbST

Fresh Bocconcini Mozzarella Cups
Order Code: BG9789
Packed: 6 / 7oz
31142000313

GF NO rbST

Ciliegine Mozzarella Snacks
Order Code: BG9790
Packed: 10 / 6oz
31142004724

GF NO rbST

Mozzarella Logs
Order Code: BG6120
Packed: 8 / 16oz
31142000894

GF NO rbST

Slcd. Mozzarella Logs
Order Code: BG9780
Packed: 8 / 16oz
31142000696

GF NO rbST

Cryo Mozzarella Ball
Order Code: BG9782
Packed: 12 / 8oz
31142000887

GF NO rbST

Slcd. Mozzarella Logs
Order Code: BG9785
Packed: 12 / 8oz
31142005257

GF NO rbST

Gorgonzola Wedge
Order Code: BG6088C
Packed: 12 / 8oz
31142852158

GF NO rbST

Fontina Wedges
Order Code: BG6123
Packed: 12 / 8oz
31142534924

Retail Specialty Cheese

BelGioioso

GF NO rbST

Parmesan Wedges
Order Code: BG6124
Packed: 12 / 8oz
31142523850

GF NO rbST

Romano Wedges
Order Code: BG6125
Packed: 12 / 8oz
31142526851

GF NO rbST

Asiago Wedges
Order Code: BG6126
Packed: 12 / 8oz
31142534153

GF NO rbST

Ricotta Salata Wedges
Order Code: BG6135
Packed: 12 / 8oz
31142470123

GF NO rbST

Italian Cheese Board
Order Code: BG6163
Packed: 8 / 12oz
311426540286

GF NO rbST

Pre-Cut American Grana Wedge
Order Code: BG9781
Packed: 12 / 8oz
331423792594

GF NO rbST

Medium Provolone
Order Code: BG6121
Packed: 12 / 8oz
31142852608

GF NO rbST

Sharp Provolone
Order Code: BG6122
Packed: 12 / 8oz
31142852806

GF NO rbST

Extra Sharp Provolone
Order Code: BG9795
Packed: 12 / 8oz
31142852776

Great Lakes Cheese

Crumbled Gorgonzola Cups
Order Code: GL6219
Packed: 12 / 4oz
36514158050

Crumbled Feta Cheese Cups
Order Code: GL6217
Packed: 12 / 4oz
36514193051

Crumbled Blue Cheese Cups
Order Code: GL6218
Packed: 12 / 4oz
36514159057

Retail Specialty Cheese

Ambriola

NEW

Grated Reggiano Parmesan Cups
Order Code: AM9784
Packed: 12 / 5oz
41793980513

Locatelli

NEW

Crema di Pecorino Romano (Spread)
Order Code: IT6090W
Packed: 12 / 5.29oz
41793980018

Locatelli Cups
Order Code: IT6093W
Packed: 12 / 8oz
41793001287

Grated Locatelli Romano Shipper
Order Code: IT6094W
Packed: 48 / 8oz
4179382493

PISA

Grated Parmesan Cups
Order Code: IT6414
Packed: 12 / 8oz
36929337132

Grated Romano Cups
Order Code: IT6415
Packed: 12 / 8oz
36929337149

CELEBRITY

Plain Goat Cheese
Order Code: CL6174
Packed: 12 / 4oz
71270352229

Garlic & Herb Goat Cheese
Order Code: CL6175
Packed: 12 / 4oz
628520225132

Plain Goat Cheese Logs
Order Code: CL6179
Packed: 6 / 10.5oz
71270352212

Cran/Cinnamon Goat Cheese
Order Code: CL6176
Packed: 12 / 4oz
628520225774

Honey Goat Cheese
Order Code: CL6178
Packed: 12 / 4oz
628520225194

MONTCHEVRE

K

Goat Log Plain
Order Code: MN6184
Packed: 12 / 8oz
7616579081178

Retail Specialty Cheese

MONTCHEVRE

K

Goat Log w/ Garlic & Herb
Order Code: MN6185
Packed: 12 / 8oz
7616579081628

K

Goat Log w/ Honey
Order Code: MN6192
Packed: 12 / 8oz
761657928177

K

Goat Log w/ Crann & Cinnamon
Order Code: MN6193
Packed: 12 / 8oz
7616579081482

K

Goat Cheese Crumbles Plain
Order Code: MN6195
Packed: 12 / 4oz
7616579042186

Galbani

N

Mozzarella Log
Order Code: GI9810
Packed: 6 / 16oz
738824064266

esti

GF

Feta Cheese Cryo-Pack
Order Code: ET4923
Packed: 15 / 7oz
855616007338

GF

Feta Cheese In Brine
Order Code: ET4924
Packed: 8 / 14oz
855616007345

GF

Feta Cheese Cubes In Brine
Order Code: ET4925
Packed: 8 / 14oz
855616007383

N K

Slcd. Mozzarella Log
Order Code: GI9811
Packed: 6 / 16oz
738824814052

N K

Fresh Mozzarella Ball
Order Code: GI9812
Packed: 12 / 8oz
738824064112

IMPORTED CHEESE

Pre-Cut County Line Muenster
Order Code: DO6310C
Packed: 12 / 8oz
70272137827

Pre-Cut Gouda Wedge
Order Code: DO6079C
Packed: 12 / 8oz
70272171203

Retail Specialty Cheese

IMPORTED CHEESE

Pre-Cut Smkd. Gouda
Order Code: DO6082C
Packed: 12 / 8oz
70272617169

Pre-Cut Danish Fontina Wedge
Order Code: DO6104C
Packed: 12 / 8oz
70272617145

Jarlsberg Cheese Snacks
Order Code: NW4851
Packed: 12 / 6oz
75501961280

Alpenhaus Gruyere Wedge
Order Code: ST6114C
Packed: 12 / 8oz
7027090993

Chavrie Plain Pyramid
Order Code: CH33249
Packed: 6 / 5.3oz
70551700537

Cheese Party Tray
Order Code: GL6163
Packed: 12 / 16oz
36514199251

Tapas Spanish Cheese Plate
Order Code: NW4853
Packed: 14 / 5.29oz
8123150137494

IMPORTED CHEESE

Old Amsterdam Pre-Cut Wedge
Order Code: NW4856
Packed: 12 / 6oz
853748002115

JOAN of ARC

Roquefort Wedge
Order Code: JA6068
Packed: 12 / 3.5oz
71156529158

CABOT

NY Extra Sharp Yellow Cheddar Bar
Order Code: CA5170
Packed: 12 / 8oz
78354712306

Sharp White Cheddar Bar
Order Code: CA5171
Packed: 12 / 8oz
78354719008

Sharp Yellow Cheddar Bar
Order Code: CA5172
Packed: 12 / 8oz
78354719015

Retail Specialty Cheese

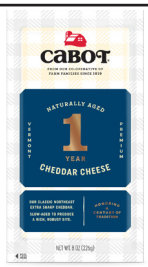

Extra Sharp White Cheddar Bar
Order Code: CA5173
Packed: 12 / 8oz
78354719022

Extra Sharp Yellow Cheddar Bar
Order Code: CA5174
Packed: 12 / 8oz
78354719039

Seriously Sharp Cheddar Bar
Order Code: CA5175
Packed: 12 / 8oz
78354719046

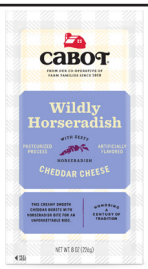

Horseradish Cheddar Bar
Order Code: CA5176
Packed: 12 / 8oz
78354719145

Garlic & Herb Cheddar Bar
Order Code: CA5177
Packed: 12 / 8oz
78354710517

Orne Meadows Cheddar Bar
Order Code: CA5178
Packed: 12 / 6oz
78354715055

Private Stock White Cheddar Bar
Order Code: CA5179
Packed: 12 / 6oz
78354715093

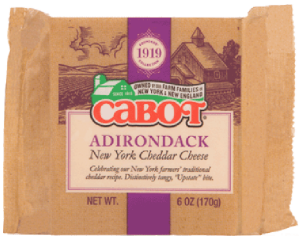

Adirondack White Cheddar Bar
Order Code: CA5180
Packed: 12 / 6oz
78354715109

Queso Fresco
Order Code: CQ7510
Packed: 12 / 10oz
74562401100

Panela Cheese
Order Code: CQ7511
Packed: 12 / 10oz
74562001027

Cotija Cheese
Order Code: CQ7512
Packed: 12 / 10oz
74562001102

Oaxaca Cheese
Order Code: CQ7513
Packed: 12 / 10oz
74562001157

Retail Specialty Cheese

Enchilado Cheese
Order Code: CQ7518
Packed: 12 / 10oz
74562001034

Queso Quesadilla
Order Code: CQ7519
Packed: 12 / 10oz
74562001201

Manchego Cheese
Order Code: CQ7569
Packed: 12 / 10oz
74562001157

Crumbled Blue Cheese Cups
Order Code: CO4840
Packed: 6 / 4oz
93936072913

Traditional Blue Cheese Wedge
Order Code: CO4842
Packed: 8 / 4.4oz
93936503400

Creamy Blue Cheese Wedge
Order Code: CO4843
Packed: 8 / 4.4oz
93936503394

Pre-Cut Creamy Havarti
Order Code: CO4844
Packed: 12 / 8oz
93936680019

Pre-Cut Havarti w/ Dill
Order Code: CO4845
Packed: 12 / 8oz
93936680026

Pre-Cut Havarti w/ Jalapeño
Order Code: CO4846
Packed: 12 / 8oz
93936680033

Pre-Cut Aged Havarti
Order Code: CO4847
Packed: 12 / 7oz
93936013039

Jarlsberg Cheese Wraps 10ct
Order Code: FO14061
Packed: 6 / 15oz
7983414061

Parmesan Cheese Wraps 10ct
Order Code: FO14062
Packed: 6 / 15oz
7983414062

Retail Specialty Cheese

Cheddar Cheese Wraps 10ct
Order Code: FO14063
Packed: 6 / 15oz
7983414063

Sharp Cheddar Chunk
Order Code: OC6151
Packed: 12 / 7oz
891613000224

Extra Sharp Cheddar Chunk
Order Code: OC6152
Packed: 12 / 7oz
891613000231

Sharp Croc Bites
Order Code: OC6153
Packed: 12 / 7oz
891613000361

Parmesan Wedge
Order Code: ST4768
Packed: 16 / 8oz
75805874866

Fontinella Wedge
Order Code: ST4769
Packed: 16 / 8oz
75805874903

Romano Wedge
Order Code: ST4770
Packed: 16 / 8oz
75805874873

Grand Reserve Chunk
Order Code: OC6154
Packed: 12 / 7oz
891613000309

Variety Snack Tray
Order Code: OC6159
Packed: 8 / 12oz
891613000736

Retail Specialty Cheese

Aged Asiago Wedge
Order Code: ST4771
Packed: 16 / 8oz
75805874897

Blue Wedge
Order Code: ST6305
Packed: 12 / 5.5oz
75805883271

Gorgonzola Wedge
Order Code: ST6306
Packed: 12 / 5.5oz
75805883288

Pre-Cut Horseradish Cheddar Wedge
Order Code: YF6274
Packed: 10 / 7.6oz
633622555711

Pre-Cut Smkd. Gouda Wedge
Order Code: YF6275
Packed: 10 / 7.6oz
633622555766

Pre-Cut Pepperoni Cheddar Wedge
Order Code: YF6276
Packed: 10 / 7.6oz
633622555780

Pre-Cut Buffalo Wing Cheddar
Order Code: YF6277
Packed: 10 / 7.6oz
633622555810

Pre-Cut Champagne Cheddar Wedge
Order Code: YF6278
Packed: 10 / 7.6oz
633622555858

Pre-Cut Bacon Cheddar Wedge
Order Code: YF6279
Packed: 10 / 7.6oz
633622556015

Pre-Cut Smkd. Gouda w/ Bacon Wedge
Order Code: YF6283
Packed: 12 / 7.6oz
633622555698

Pre-Cut Jalapeño Pepper Cheddar Wedge
Order Code: YF6273
Packed: 10 / 7.6oz
633622555612

Retail Olives

Kalamata Olives Pitted
Order Code: KN16208
Packed: 12 / 8oz
75013244857

Kalamata Olives Cups
Order Code: KN16218
Packed: 12 / 8oz
75013162182

Greek Black Olives Cups
Order Code: KN16219
Packed: 12 / 8oz
75013162199

Olive Medley Cups
Order Code: KN16228
Packed: 12 / 8oz
75013162281

Green Olives Pitted
Order Code: KN16207
Packed: 12 / 8oz
75013266859

Green Olives Stuffed w/ Peppers
Order Code: KN16234
Packed: 12 / 8oz
75013162342

Castelvetrano Green Olives
Order Code: SN0014
Packed: 9 / 16oz
80101460022284

Five Olive Mix
Order Code: SN0015
Packed: 9 / 16oz
80101460009896

Baresane Olives
Order Code: SN0018
Packed: 9 / 16oz
80101460039978

Taggiasche Olives
Order Code: SN0019
Packed: 9 / 16oz
80101460039800

Calabres Spicy Olives
Order Code: SN0021
Packed: 9 / 16oz
80101460048338

Kalamata Olives
Order Code: SN0024
Packed: 9 / 16oz
80101460010618

Retail Olives

Sicilian Pitted Lg. Olive
Order Code: SN0026
Packed: 9 / 16oz
8010146074034

Kalamata Pitted
Order Code: SN0029
Packed: 9 / 16oz
80101460075136

Cerignola Olives
Order Code: SN0016
Packed: 9 / 16oz
80101460035840

MELBA FOODS

WHATSAPP DEALS!

Open *WhatsApp* & send a message to 732.589.2513 with the below info:

- Your Name
- Store Banner
- Store Street Address
- Your Department (Meat, Seafood, Deli, Cheese, Dairy, Frozen)

Open *WhatsApp* & Scan the code below to add Melba Foods!

SPECIAL OFFERS | EVENT INVITES | *AND MORE!*

Retail Pickles

Farm Ridge Foods

GF K

Kosher Dill Pickles
Order Code: FR7901
Packed: 12 / 32oz
51339006096

K

Barrel Cured Sauerkraut
Order Code: FR2923
Packed: 12 / 24oz
850001665575

GF K

Half Sour Pickles
Order Code: FR7894
Packed: 12 / 32oz
863565000041

GF K

Garlic Sour Pickles
Order Code: FR7895
Packed: 12 / 32oz
51339006102

GF K

Kosher Dill Pickle Chips
Order Code: FR7903
Packed: 12 / 32oz
51339006119

GF K

Atomic Spicy Pickle Chips
Order Code: FR7906
Packed: 12 / 24oz
850001665186

GF K

Bread & Butter Pickle Chips
Order Code: FR7907
Packed: 12 / 24oz
850001665193

GF K

Kosher Dill Pickle Spears
Order Code: FR7896
Packed: 12 / 32oz
63565000076

GRILLO'S PICKLES

GF K V

Pickles Italian Spears
Order Code: GP5045K
Packed: 6 / 32oz
858996005048

GF K V

Pickles Italian Spears Hot
Order Code: GP5052K
Packed: 6 / 32oz
858996005055

GF K V

Italian Dill Chips
Order Code: GP5004K
Packed: 6 / 16oz
858996005000

GF K V

Sweet Bread & Butter Chips
Order Code: GP5035K
Packed: 6 / 16oz
858996005031

Retail Pickles

Kosher Dill Pickles
Order Code: FF7911
Packed: 12 / 24oz
41445003096

Pickle Chips
Order Code: FF7915
Packed: 12 / 24oz
41445002402

Horseradish Pickle Chips
Order Code: FF7916
Packed: 12 / 24oz
41445002426

Kosher Sour Garlic Pickles
Order Code: FF7895
Packed: 12 / 32oz
41445003010

Half Sour Pickles
Order Code: FF7894
Packed: 12 / 32oz
41445003003

Farm Fresh Pickles

PICKLES ARE OUR PASSION.
farmfreshpickles.com

Horseradish Chips
Order Code: FF7916
Packed: 12 / 24oz

Pickle Chips
Order Code: FF7915
Packed: 12 / 24oz

Kosher Dill Pickles
Order Code: FF7911
Packed: 12 / 32oz

Garlic Sour Pickles
Order Code: FF7895
Packed: 12 / 32oz

Half Sour Pickles
Order Code: FF7894
Packed: 12 / 32oz

Retail Packaged Goods

K

Midget Salami
Order Code: HN3846
Packed: 12 / 12oz
74956182400

Salted Pork
Order Code: HO3770
Packed: 20 / 12oz
37600379885

Turkey Ham
Order Code: JI1171
Packed: 8 / 3-4lb
42222801874

Turkey Pastrami
Order Code: JI1173
Packed: 12 / 24oz
42222806114

Soft Cracklin
Order Code: PK3043
Packed: 12 / 5oz
12400006322

Cryovac Fat Back
Order Code: SM0437
Packed: 24 / RW

Retail Party Trays

Hormel

Salami & Cheese Snack Tray
Order Code: HO2964
Packed: 6 / 14oz
37600682459

Turkey & Cheese Tray
Order Code: HO2965
Packed: 6 / 14oz
376002577322

Pepperoni & Cheese Tray
Order Code: HO2966
Packed: 6 / 14.7oz
37600183598

Ham, Turkey & Cheese Party Tray
Order Code: HO2967
Packed: 8 / 1.75lb
37600287517

Pepperoni & Hard Salami Tray
Order Code: HO2968
Packed: 6 / 14.7oz
37600694049

Ham & Cheese Snack Tray
Order Code: HO2970
Packed: 6 / 14oz
37600183673

Meat & Cheese Tray
Order Code: HO2963
Packed: 8 / 1.75lb
37600330671

Mount Olive

Ntrl. Roll & Go Platter
Order Code: MO2980
Packed: 8 / 15oz
73541795292

COLUMBUS CRAFT MEATS

Charcuterie Tasting Board - Seasonal
Order Code: HO2972
Packed: 8 / 12.5oz
73007867617

Charcuterie Tray
Order Code: HO2974
Packed: 8 / 12oz
73007108147

Retail Party Trays

Artisan Salame & Cheese Tray
Order Code: BR2981
Packed: 8 / 12oz
73541790273

Artisan Chartcuterie Tray
Order Code: BR2982
Packed: 8 / 12oz
73541791270

La Dolce Aperitive Platter
Order Code: BR2986
Packed: 8 / 12oz
73541792277

La Dolce Roll & Go Platter
Order Code: BR2987
Packed: 8 / 12oz
73541793274

BR2981

BR2982

BR2987

BR2986

Sauces, Marinades & Condiments

Bachan's

NEW

Japanese BBQ Sauce
Order Code: BN1511K
Packed: 6 / 17oz
850006883004

JACK DANIEL'S READY TO EAT MEATS

NEW

Honey BBQ Sauce
Order Code: JD1520
Packed: 6 / 19.5oz
810020930344

NEW

Sweet & Spicy BBQ Sauce
Order Code: JD1521
Packed: 6 / 19.5oz
810020930351

NEW

Original BBQ Sauce
Order Code: JD1522
Packed: 6 / 19.5oz
810020930375

KEN'S
A Family Owned Company

GF

Cannonball BBQ Sauce
Order Code: KE07841
Packed: 4 / 1gal

Western Style BBQ Sauce
Order Code: KE08501
Packed: 4 / 1gal

NEW

Supreme Chunky Blue Cheese
Order Code: KE08551
Packed: 4 / 1gal

GF K

Honey Mustard Sauce
Order Code: KE07341
Packed: 4 / 1gal

K

Zesty Italian Dressing
Order Code: KE08721
Packed: 4 / 1gal

NEW

GF K

Buttermilk Ranch Dressing
Order Code: KE08891
Packed: 4 / 1gal

GF

Buffalo Wing Sauce
Order Code: KE17361
Packed: 4 / 1gal

GF K

Golden Italian Dressing
Order Code: KE08581
Packed: 4 / 1gal

Sauces, Marinades & Condiments

Sweet Brown Teriyaki
Order Code: NS4254
Packed: 6 / 70.5oz
858114004052

Ginger Sauce
Order Code: NS4255
Packed: 6 / 70.5oz
858114004649

Teriyaki Glaze
Order Code: NS4257
Packed: 6 / 70.5oz
858114004021

Japanese Dressing
Order Code: NS4259
Packed: 6 / 60oz
858114004137

Garlic Cheese Panko Mix
Order Code: NS4264
Packed: 6 / 12oz
858114004427

Yakiniku Sauce Bottle
Order Code: NS4266
Packed: 12 / 14.6oz
858114004274

Black Pepper Sauce Bottle
Order Code: NS4268
Packed: 12 / 14.3oz
858114004281

Teriyaki Sauce
Order Code: NS4269
Packed: 12 / 16oz
858114004342

NEW

Garlic Sauce
Order Code: NS4249
Packed: 6 / 70.5oz
852925008896

Orange Sauce
Order Code: NS4250
Packed: 6 / 5.2lb
858114004656

Black Pepper Sauce
Order Code: NS4251
Packed: 6 / 70.5oz
858114004007

Yakiniku Sauce
Order Code: NS4253
Packed: 6 / 70.5oz
858114004045

Sauces, Marinades & Condiments

Mango Habanero Sauce
Order Code: NS4246
Packed: 6 / 70.5oz
850021678289

Butchers Steak Sauce
Order Code: LF1287
Packed: 6 / 13.5oz
856162007056

Steak Sauce
Order Code: PL1511
Packed: 12 / 12.6oz
740169018873

Sauerkraut
Order Code: KI2923
Packed: 12 / 2lb
12334001004

Onions In Jars
Order Code: SZ3796
Packed: 12 / 16oz
74338003316

Onions Sauce Bag
Order Code: SZ1165
Packed: 24 / 15oz
74338003187

Sauerkraut
Order Code: SZ2923
Packed: 12 / 2lb
74338003118

Sauerkraut Bag
Order Code: SZ1161
Packed: 24 / 1lb
74338003088

Smoked & Pickled Fish

ACME SMOKED FISH CORP.

GF K

Whitefish Salad Cups
Order Code: AC4880
Packed: 12 / 7oz
23384270272

GF K

Kippered Salmon Cups
Order Code: AC4881
Packed: 12 / 7oz
23384270371

N K

Herring in Wine
Order Code: AC4887
Packed: 12 / 12oz
23384124117

N K

Herring in Cream
Order Code: AC4888
Packed: 12 / 12oz
23384124124

N K GF

Gaspe Smkd. Salmon
Order Code: AC4892
Packed: 2pc / RW

K

Smkd. Nova Lox Slcd.
Order Code: AC4993
Packed: 12 / 4oz
23384104065

K

Slcd. Nova
Order Code: AC4996
Packed: 12 / 8oz
23384104072

K

Smkd. Scotch Salmon
Order Code: AC9279
Packed: 12 / 4oz
23384115054

K GF

Slcd. Nova Salmon Boards
Order Code: AC9281
Packed: 2 / 2.5lb
210405802561

DUCKTRAP RIVER OF MAINE

N K GF

Wild Misc. Sockeye
Order Code: DT6867
Packed: 8 / 4oz
82674039197

N GF ABF K

Smkd. Trout
Order Code: PL6842
Packed: 6 / 8oz
82674039050

N K GF

Kendall Brook Atlantic Salmon
Order Code: DT6866
Packed: 8 / 4oz
82674038534

Smoked & Pickled Fish

Smkd. Salmon
Order Code: PL6839
Packed: 8 / 4oz
82674038718

Pastrami Salmon
Order Code: PL6841
Packed: 8 / 4oz
82674038794

Slcd. Sockeye Salmon
Order Code: BH9231
Packed: 12 / 3oz
23384143378

Wild Alaskan Salmon
Order Code: BH9232
Packed: 12 / 3oz
23384143392

Herring in Wine
Order Code: BH9233
Packed: 12 / 12oz
23384144115

Herring Cream
Order Code: BH9234
Packed: 12 / 12oz
23384144122

Herring in Dill
Order Code: BH9235
Packed: 12 / 12oz
23384144153

Ahi Tuna Poke
Order Code: BH9237
Packed: 12 / 8.8oz
23384344416

Salmon Poke
Order Code: BH9238
Packed: 12 / 8.8oz
23384144436

FOPPEN
SINCE 1918

Fzn. Smkd. Salmon
Order Code: FP7776
Packed: 10 / 7oz
8712224130204

Fzn. Smkd. Toast Slices
Order Code: FP7778
Packed: 10 / 8.8oz
8712224130211

Fzn. Smkd. Salmon
Order Code: FP7774
Packed: 10 / 17.5oz
8712224130228

Smoked & Pickled Fish

FOPPEN
SINCE 1918

Fzn. Hot Smkd. Black Pepper Salmon
Order Code: FP7782
Packed: 11 / 4oz
840137100330

Fzn. Smkd. Garlic Salmon
Order Code: FP7785
Packed: 11 / 4oz
840137100859

Fzn. Smkd. Wild Sockeye Salmon
Order Code: FP7791
Packed: 14 / 3.5oz
840137100361

Fzn. Hot Smkd. Salmon Traditional
Order Code: FP7781
Packed: 11 / 4oz
840137100323

Fzn. Flame Rstd. Salmon
Order Code: FP7795
Packed: 8 / 6oz
840137100187

Fzn. Smkd. Premium Loin
Order Code: FP7779
Packed: 4 / 6oz
840137100026

Fzn. Smkd. Salmon
Order Code: FP7775
Packed: 14 / 3.5oz
8712224130198

SPENCE & CO.

Fzn. Gravlax
Order Code: SP2877
Packed: 6 / 4oz
763336100010

Fz. Smkd. Orgnc. Salmon
Order Code: SP2874
Packed: 6 / 4oz
763336401780

Fz. Smkd. Trout Fillets
Order Code: SP2875
Packed: 6 / 8oz
763336100126

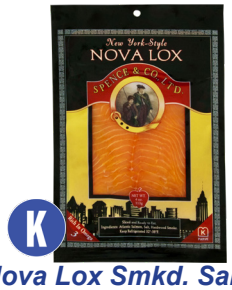

Nova Lox Smkd. Salmon
Order Code: SP2880
Packed: 6 / 4oz
763336102496

Traditional Scottish Salmon
Order Code: SP2881
Packed: 6 / 4oz
763336203537

Smoked & Pickled Fish

SPENCE & CO.

Lox in Box w/ Cream Cheese
Order Code: SP2879
Packed: 5pc
763336211143

Fzn. Smkd. Salmon Petit Four
Order Code: SP2876
Packed: 5 / 4oz
763336105664

Smkd. Salmon Wild Pinwheels
Order Code: SP2884
Packed: 5 / 4oz
763336008675

Fzn. Smkd. Salmon Pinwheels
Order Code: SP2882
Packed: 5 / 4oz
763336008668

GET THE MELBA MOBILE APP!

OUR NEW APP GIVES YOU:

MELBA FOODS

- Live Pricing
- Full Color Pictures
- Weekly Specials
- 7 Day Ordering

INTERESTED? CALL YOUR MELBA REP TO GET SET UP TODAY!

MELBAFOODS.NET | 718.629.2060

Pasta

NEVO PASTA

Fzn. Pumpkin & Sage Ravioli
Order Code: NO5840
Packed: 6 / 9oz
80059584010

Fzn. Chicken Florentine Ravioli
Order Code: NO5856
Packed: 6 / 9oz
80059585628

Fzn. Classic Italian Beef Ravioli
Order Code: NO5880
Packed: 6 / 9oz
80059588070

Fzn. Orgnc. Egg Noodle Spaghetti
Order Code: NO1200
Packed: 6 / 9oz
80051120018

Fzn. Hot Red Pepper Linguine
Order Code: NO1307
Packed: 6 / 9oz
80059130736

Fzn. Spinach Fettuccine
Order Code: NO1519
Packed: 6 / 9oz
80059151908

Fzn. Provolone & Prosciutto Tortellini
Order Code: NO2504
Packed: 6 / 9oz
80059250458

Fzn. Orgnc. Spinach & Cheese Tortellini
Order Code: NO2519
Packed: 6 / 9oz
80051251934

Fzn. Classic Potato Gnocchi
Order Code: NO3001
Packed: 6 / 9oz
80059300184

Fzn. Four Cheese Saccetti
Order Code: NO3500
Packed: 6 / 9oz
80059350066

Fzn. Classic Italian Cheese Raviloi
Order Code: NO58008
Packed: 6 / 18oz
8049580088

Fzn. Mozz & Tomato Caprese Ravioli
Order Code: NO5801
Packed: 6 / 9oz
80059580128

Pasta

NEVO PASTA

Fzn. Orgnc. Butternut Squash Ravioli
Order Code: NO8306
Packed: 6 / 9oz
80051583066

Fzn. Angel Hair Pasta
Order Code: NO9110
Packed: 6 / 9oz
8005911000

Fzn. Portabella & Fontina Ravioli
Order Code: NO7166
Packed: 6 / 9oz
80059871660

Fzn. Crab & Lobster Ravioli
Order Code: NO5910
Packed: 6 / 9oz
80059591018

Fzn. Spinach & Asiago Cheese Ravioli
Order Code: NO5919
Packed: 6 / 9oz
8005959194

Fzn. Orgnc. Kale w/ Bean Ravioli
Order Code: NO5970
Packed: 6 / 9oz
80051597094

Fzn. Mac & Cheesy Ravioli
Order Code: NO6014
Packed: 6 / 9oz
80059960142

Pasta

Four Cheese Ravioli
Order Code: RN4762
Packed: 6 / 10oz
877448003616

Cheese Lovers Tortelloni
Order Code: RN4763
Packed: 6 / 10oz
877448003609

Butternut Squash Ravioli
Order Code: RN4764
Packed: 6 / 10oz
877448003692

Prosciutto & Cheese Tortelloni
Order Code: RN4765
Packed: 6 / 10oz
877448003661

Spinach & Ricotta Ravioli
Order Code: RN4760
Packed: 6 / 10oz
877448003685

Mushroom Ravioli
Order Code: RN4761
Packed: 6 / 10oz
877448003647

Five Cheese Tortellini Family Pk.
Order Code: RN4772
Packed: 6 / 20oz
87744800354 8

Cheese & Bacon Tortellini Family Pk.
Order Code: RN4773
Packed: 6 / 20oz
877448005801

Spinach & Cheese Tortellini Family Pk.
Order Code: RN4775
Packed: 6 / 20oz
87744800355 5

Classic Cheese Mini Tortellini Family Pk.
Order Code: RN4776
Packed: 6 / 20oz
87744800470 5

Pesto Sauce
Order Code: RN4766
Packed: 6 / 7oz
877448001629

Alfredo Sauce
Order Code: RN4767
Packed: 6 / 10oz
877448001643

Frozen Burgers & Patties

Ball Park

Original Beef Patty
Order Code: BP9501
Packed: 4 / 16.2oz
54500191454

Beef & Onion Patty
Order Code: BP9502
Packed: 4 / 16.2oz
54500191461

Big O

Beef Patties 20ct
Order Code: BG1267
Packed: 10 / 5lb
41456004723

Beef Patties 30ct
Order Code: BG1269
Packed: 10 / 5lb
41456000398

Bell&Evans

ABF GF

Chicken Burger
Order Code: BV5312
Packed: 12 / 16oz
738985272289

Brooklyn Burger

Premium Steakhouse Burger
Order Code: BB1266
Packed: 6 / 2lb
858567006139

EL SOL

Beef Patties 30ct
Order Code: ES1267
Packed: 10 / 5lb
41456005713

SABRETT

Beef Burger 4oz
Order Code: SZ1266
Packed: 12 / 2lb
74338009080

Great American

Beef Burger 4oz
Order Code: GM2781
Packed: 12 / 1lb
96423827812

Beef Burger
Order Code: GM1267
Packed: 6 / 4lb
96423827225

Beef Burger 4oz
Order Code: GM1268
Packed: 12 / 2lb
964238277682

Beef Buger 5.3oz
Order Code: GM1269
Packed: 12 / 2lb
964238275152

Frozen Burgers & Patties

BUBBA burger

Original Burger Family Pk.
Order Code: BB1267
Packed: 8 / 4lb
704639940040

GF

Turkey Burger w/ Onions
Order Code: BB6020
Packed: 12 / 2lb
704639760204

GF

Turkey Burger w/ Monterey Jack
Order Code: BB6030
Packed: 12 / 2lb
704639760303

Original Burger
Order Code: BB9501
Packed: 12 / 2lb
704639960024

Onion Burger
Order Code: BB9502
Packed: 12 / 2lb
704639980022

Angus Beef Burger
Order Code: BB9503
Packed: 12 / 2lb
704639990021

GF

Bacon Cheddar Burger
Order Code: BB9506
Packed: 12 / 2lb
704639970023

GF

Jalapeño Burger
Order Code: BB9507
Packed: 12 / 2lb
704639950025

GF

Turkey Burger
Order Code: BB9508
Packed: 12 / 2lb
704639760044

RED CASTLE

Beef Burger 3oz
Order Code: RC1266
Packed: 12 / 3lb
631742161614

Beef Burger 4oz Family Pk.
Order Code: RC1267
Packed: 8 / 5lb
31742151514

Beef Burger 4oz
Order Code: RC1268
Packed: 12 / 2lb
631742121212

BUBBA burger

REAL BEEF IS THE ULTIMATE FLEX

Original Burger
BB9501

Onion Burger
BB9502

Angus Beef Burger
BB9503

Turkey Burger
BB9508

Turkey Burger w/ Onions
BB6020

Turkey Burger w/ Monterey Jack
BB6030

Family Pack Burger
BB1267

Bacon/Cheddar Burger
BB9506

Jalapeno Burger
BB9507

Frozen Burgers & Patties

Fzn. All Natrl. Salmon Burger
Order Code: RT6350
Packed: 10 / 2lb
658533133568

Beef Burger 12ct
Order Code: MO2944
Packed: 12 / 3oz
41456005249

Beef Burgers 6ct
Order Code: MO1265
Packed: 24 / 1lb
41456000053

Beef Burger 12ct
Order Code: MO1266
Packed: 12 / 3lb
41456000282

Slider Burger
Order Code: WC0675
Packed: 12 / 9.5oz
82988000067

Burger 6pk Family Pk.
Order Code: WC06751
Packed: 6 / 16pk
82988000166

Beef Burger 20ct Family Pk.
Order Code: MO1267
Packed: 10 / 5lb
41456005577

Beef Burger 16ct
Order Code: MO1268
Packed: 12 / 3lb
41456000381

Cheeseburger 6pk Family Pk.
Order Code: WC06752
Packed: 6 / 16pk
82988010165

Cheeseburger Slider
Order Code: WC0675C
Packed: 12 / 11oz
82988010066

Chicken Breast Sandwich
Order Code: WC06762
Packed: 6 / 4pk
82988040087

Jalapeño Cheeseburger
Order Code: WC1106C
Packed: 12 / 11oz
82988011063

Frozen Burgers & Patties

FORCE OF NATURE

GF FZ

Bison/Bacon Burgers
Order Code: FN43698
Packed: 12 / 16 oz
850006943128

GF FZ

Venison/Wagyu Burgers
Order Code: FN43715
Packed: 12 / 16 oz
850006943166

Jennie-O

ABF N

Seasoned Turkey Burger
Order Code: JI0000
Packed: 9 / 2lb
42222267915

ABF N

Turkey Burger
Order Code: JI1264
Packed: 9 / 2lb
42222267618

Fzn. Spicy Tenders
Code: AP7662
Packed: 6/16oz

Fzn. Spicy Bites
Code: AP7663
Packed: 6/16oz

Frozen Packaged Goods

APPLEGATE

GF ABF

Gluten Free Tenders
Order Code: AP0559
Packed: 12 / 8oz
25317005593

GF ABF

Gluten Free Nuggets
Order Code: AP0731
Packed: 12 / 8oz
25317005562

ABF

Chicken Patty
Order Code: AP5579
Packed: 12 / 12oz
25317005579

ABF NF

Chicken Nuggets
Order Code: AP9689
Packed: 12 / 8oz
25317105552

ABF

Fzn. Spicy Chicken Breast Tenders
Order Code: AP7662
Packed: 6 / 16oz
25317176545

ABF

Fzn. Spicy Chicken Breast Bites
Order Code: AP7663
Packed: 6 / 16oz
25317176569

OR ABF NF

Orgnc. Chicken Strips
Order Code: AP9096
Packed: 12 / 8oz
25317005500

OR ABF NF GF

Fzn. Orgnc. Turkey Burger
Order Code: AP9614
Packed: 12 / 1lb
25317565004

COOKED PERFECT BRAND

Fzn. Italian Meatballs
Order Code: CP6334
Packed: 10 / 26oz
36669063124

Fzn. Turkey Meatballs
Order Code: CP6335
Packed: 10 / 24oz
36669061441

Fzn. Angus Meatballs
Order Code: CP6336
Packed: 10 / 20oz
36669061786

Fzn. Homestyle Meatballs
Order Code: CP6337
Packed: 10 / 32oz
36669061489

Italian Style Meatballs
CP6334

Turkey Meatballs
CP6335

Angus Beef Meatballs
CP6336

Homestyle Meatballs
CP6337

Frozen Packaged Goods

Fzn. Original Meatballs
Order Code: AR0070
Packed: 12 / 14oz
27815000704

Fzn. Italian Meatballs
Order Code: AR0071
Packed: 12 / 14oz
27815000711

Fzn. Beef Meatball w/ Sauce
Order Code: MM4753
Packed: 6 / 22oz
872408004535

Fzn. Turkey Meatball w/ Sauce
Order Code: MM4752
Packed: 6 / 22oz
872408004542

Beefy Cheese Patty
Order Code: CF1717M
Packed: 12 / 10oz
36078051057

Mild Beef Patties
Order Code: CF4206
Packed: 12 / 10oz
36078120029

Fzn. Beefy Cheese Patties
Order Code: CF4207
Packed: 12 / 10oz
36078050432

Spicy Beef Patties
Order Code: CF4208
Packed: 12 / 10oz
36078100021

Spicy Beef Bkd Patty
Order Code: CF1717H
Packed: 12 / 10oz
36078051019

Jerk Chicken Patties Baked
Order Code: CF1717J
Packed: 12 / 50oz
36078514408

Fzn. Mild Jamaican Beef Patty 9pk
Order Code: GK1717
Packed: 6 / 26oz
721134700108

Fzn. Mild Jamaican Beef Patty
Order Code: GK4216
Packed: 12 / 10oz
721134700252

Frozen Packaged Goods

Fzn. Hot Jamaican Beef Patty
Order Code: GK4218
Packed: 12 / 10oz
721134700245

Breaded Chicken Tenders
Order Code: JS80021
Packed: 6 / 24oz
34695800218

Breaded Chicken Nuggets
Order Code: JS80121
Packed: 6 / 24oz
34695801215

Breaded Chicken Patties
Order Code: JS80221
Packed: 6 / 24oz
34695802212

Breaded Dino Chicken Nuggets
Order Code: JS80521
Packed: 6 / 24oz
34695805213

Buffalo Style Chicken Tenders
Order Code: JS90121
Packed: 6 / 24oz
34695901212

Homestyle Chicken Tenders
Order Code: JS90153
Packed: 6 / 24oz
34695901533

Sweet BBQ Chicken Tenders
Order Code: JS90221
Packed: 6 / 24oz
34695902219

Sweet BBQ Boneless Chicken Chunks
Order Code: JS90321
Packed: 6 / 24oz
34695903216

Buffalo Boneless Chicken Chunks
Order Code: JS90621
Packed: 6 / 24oz
34695906217

Fzn. Beef & Cheese Taquito
Order Code: EL1784
Packed: 5 / 21oz
710074052040

Fzn. Chicken & Cheese Taquito
Order Code: EL1787
Packed: 5 / 21oz
710074014048

Frozen Packaged Goods

Breaded Teddy Bear Shaped Nuggets
Order Code: OT1876
Packed: 10 / 32oz
83076826477

Breaded Dinosaur Shaped Nuggets
Order Code: OT1877
Packed: 10 / 32oz
83076826460

Breaded Chicken Tenders
Order Code: OT1870
Packed: 16 / 16oz
83076726036

Breaded Chicken Nuggets
Order Code: OT1872
Packed: 10 / 32oz
664636526428

Fzn. Beef Taquitos 20ct
Order Code: BS1784
Packed: 8 / 1.2lb
45230021579

Fzn. Chicken Taquitos 20ct
Order Code: BS1787
Packed: 8 / 1.2lb
45230021586

Classic Corn Dog
Order Code: ST8310
Packed: 12 / 16oz
71068011260

Classic Beef Corn Dog
Order Code: BS8310
Packed: 18 / 12oz
1590006593

Beef Bagel Dogs
Order Code: NT0030
Packed: 6 / 20oz
888313000302

Beef Pretzel Dogs
Order Code: NT0031
Packed: 6 / 20oz
888313000319

Fzn. Cktl. Beef Franks in Puff Pastry 12pc
Order Code: NT8660
Packed: 12 / 7.50z
762574080122

Beef Frank in Blanket
Order Code: HN8659
Packed: 6 / 18.4oz
74956201415

Frozen Packaged Goods

Fzn. Bean & Cheese Burrito
Order Code: EL7670
Packed: 8 / 32oz
71007061400

Fzn. Beef & Bean Burrito
Order Code: EL7671
Packed: 8 / 32oz
71007018688

Beef & Bean Burrito
Order Code: EL7689
Packed: 8 / 32oz
71007010941

Beef Frank in Blanket 24ct
Order Code: SZ8660
Packed: 12 / 12.5oz
743380076110

Chicken Patties
Order Code: EN9824
Packed: 8 / 27.5oz
70575458056

Chicken Strips
Order Code: EN9827
Packed: 8 / 26oz
70575477071

Chicken Nibblers
Order Code: EN9825
Packed: 8 / 27oz
70575450050

Fzn. Dough Balls
Order Code: LA6810
Packed: 70 / 8oz

Fzn. Pizza Dough Balls
Order Code: LA6814
Packed: 34 / 16oz
631729123161

Perfect Portion Natrl. Chicken Breast
Order Code: PE6830
Packed: 10 / 24oz
72745068300

Perfect Portion Italian Chicken Breast
Order Code: PE6831
Packed: 8 / 24oz
72745068614

Frozen Packaged Goods

PERDUE

ABF N

Fzn. Mega Chicken Nuggets
Order Code: PE80401
Packed: 8 / 27oz
72745804014

ABF N

Fzn. Chicken Nuggets
Order Code: PE80423
Packed: 8 / 29oz
72745804236

ABF N

Fzn. Breaded Chicken Tenders
Order Code: PE80431
Packed: 8 / 29oz
72745824319

ABF N

Fzn. Popcorn Chicken
Order Code: PE80461
Packed: 8 / 26oz
72745804618

ABF N

Fzn. Chicken Breast Patties
Order Code: PE80411
Packed: 8 / 29oz
72745804113

OR N

Fzn. SimplySmart Orgnc. Tender
Order Code: PE80476
Packed: 8 / 29oz
72745804762

OR N

Fzn. SimplySmart Orgnc. Nugget
Order Code: PE80478
Packed: 8 / 29oz
72745804786

OR N GF

Fzn. SimplySmart Orgnc. GF Tender
Order Code: PE80489
Packed: 6 / 22oz
727458080489

ABF N

Fzn. Homestlye Strips
Order Code: PE80471
Packed: 8 / 26oz
72745804717

ABF N

Chicken Plus Vegetable Nuggets
Order Code: PE8070
Packed: 8 / 22oz
72745807008

ABF N

Chicken Plus Vegetable Tenders
Order Code: PE8071
Packed: 8 / 22oz
72745807046

ABF N GF

Fzn. Chicken Wings 1st & 2nd Sections
Order Code: PE82984
Packed: 14 / 3lb
72745829840

Frozen Packaged Goods

Steak-umm Sliced Steaks

Beef Steaks
Order Code: SX9840
Packed: 12 / 21oz
72545062560

Beef Steaks
Order Code: SX8881
Packed: 12 / 9oz
72545062621

Chicken Steaks
Order Code: SX8882
Packed: 12 / 9oz
72545070015

Beef Steaks
Order Code: SX8886
Packed: 12 / 15oz
72545062546

TOWER ISLE'S

Jamaican Chicken Patties 3pk
Order Code: TI1722
Packed: 12 / 15oz
73773322365

Jamaican Chicken Patties 9pk
Order Code: TI1717C
Packed: 6 / 45oz
73773097546

Hot Jamaican Patties 9pk
Order Code: TI1717H
Packed: 6 / 45oz
73773546099

Mild Jamaican Patties 9pk
Order Code: TI1717M
Packed: 6 / 45oz
73773096549

Mild Jamaican Beef Patties 3pk
Order Code: TI4206
Packed: 12 / 15oz
73773123368

Peppery Hot Beef Patty 3pk
Order Code: TI4208
Packed: 12 / 15oz
73773363122

Hot Jamaican Beef Cocktail Patty
Order Code: TI4209
Packed: 14 / 14.4oz
73773144127

Mild Cocktail Patty
Order Code: TI4212
Packed: 14 / 14.4oz
73773121449

Frozen Packaged Goods

Chicken Cocktail Patty
Order Code: TI4213
Packed: 14 / 14.4oz
73773122446

Halal Beef Mild Patties
Order Code: TI9854
Packed: 6 / 45oz
73773098543

Chicken Breast Filet
Order Code: TY7889
Packed: 8 / 25oz
23700014115

Fzn. Chicken Nuggets
Order Code: TY0186
Packed: 8 / 13.25oz
23700006318

Grilled Chicken Breast Strip
Order Code: TY1625
Packed: 8 / 22oz
23700016256

Chicken Fries
Order Code: TY1844
Packed: 8 / 28oz
23700028846

Fzn. Air Fried Nuggets
Order Code: TY5355
Packed: 8 / 25oz
23700050557

Fzn. Air Fried Chicken Strips
Order Code: TY5356
Packed: 8 / 20oz
23700050571

Fzn. Air Fried Breast Fillets
Order Code: TY5357
Packed: 8 / 20oz
23700050564

Fzn. Buffalo Wings
Order Code: TY6850
Packed: 4 / 2.5lb
23700685087

Chicken Breast Tender
Order Code: TY7755
Packed: 8 / 25.5oz
23700014511

Anytizer Hot Wings (Bone In)
Order Code: TY7760
Packed: 8 / 22oz
23700046536

Frozen Packaged Goods

Tyson

Anytizer Buffalo Bites (Boneless)
Order Code: TY7761
Packed: 8 / 24oz
23700014054

Honey BBQ Wings (Bone In)
Order Code: TY7763
Packed: 8 / 22oz
23700046871

Popcorn Chicken Bites
Order Code: TY7892
Packed: 8 / 24oz
23700014153

Chicken Nuggets
Order Code: TY7891
Packed: 12 / 32oz
23700028471

Buffalo Strips
Order Code: TY8238
Packed: 8 / 25oz
23700014092

Crispy Strips
Order Code: TY8239
Packed: 12 / 25oz
23700014108

Bell&Evans

Fzn. Breaded Chicken Breast Tenders
Order Code: BV7004
Packed: 12 / 12oz
738985271800

Fzn. Boneless/Skinless Breaded Thighs
Order Code: BV22253
Packed: 12 / 10.5oz
738985222536

Fzn. Parmesan Breaded Chicken Meatballs
Order Code: BV22265
Packed: 12 / 12oz
738985222659

Fzn. Breaded Chicken Breast Nuggets
Order Code: BV5310
Packed: 12 / 12oz
738985277307

Fzn. Breaded Chicken Patties
Order Code: BV5316
Packed: 12 / 16oz
738985271909

Fzn. Italian-Style Breaded Chicken Patties
Order Code: BV5317
Packed: 12 / 16oz
738985271916

Frozen Packaged Goods

Fzn. Breaded Coconut Chicken Breast Tenders
Order Code: BV5320
Packed: 12 / 12oz
738985271831

Fzn. Boneless Skinless Breaded Breasts
Order Code: BV5322
Packed: 12 / 10.5oz
738985271763

Fzn. Chicken Meatballs
Order Code: BV22271
Packed: 12 / 12oz
738985222710

Fzn. Breaded Nugget Family Pk.
Order Code: BV22301
Packed: 12 / 30oz
738985223014

Fzn. Rstd. Portabella & Swiss Chicken Burgers
Order Code: BV22290
Packed: 12 / 12oz
738985222901

Fzn. Bacon & Cheddar Chicken Burgers
Order Code: BV22291
Packed: 12 / 12oz
738985222918

Fzn. Apple & Gouda Chicken Burgers
Order Code: BV22292
Packed: 12 / 12oz
738985222925

Fzn. Fully Ckd. Grilled Chicken Breast
Order Code: BV5321
Packed: 12 / 8.5oz
738985271459

Fzn. Breaded Patties Family Pk.
Order Code: BV22302
Packed: 9 / 36oz
738985223021

Fzn. Breaded Meatball Family Pk.
Order Code: BV22303
Packed: 12 / 30oz
738985223038

Fzn. Breaded Chicken Nuggets
Order Code: BV5310G
Packed: 12 / 12oz
738985277291

Fzn. Breaded Chicken Tenders
Order Code: BV7004G
Packed: 12 / 12oz
738985271794

Frozen Packaged Goods

Fzn. Breaded Chicken Patties
Order Code: BV7017
Packed: 12 / 16oz
738985272050

Fzn. Breaded Chicken Breast
Order Code: BV7019
Packed: 12 / 10.5oz
738985272012

Fzn. Orgnc. Breaded Chicken Nuggets
Order Code: BV22310
Packed: 12 / 12oz
738985222352

Fzn. Orgnc. Breaded Chicken Tenders
Order Code: BV22308
Packed: 12 / 12oz
738985222321

Fzn. Orgnc. Breaded Chicken Breast
Order Code: BV5322O
Packed: 12 / 10.5oz
738985222383

Crinkle French Fry
Order Code: MY0674
Packed: 6 / 5lb
73744038639

Steak Fries
Order Code: MY0672
Packed: 6 / 5lb
73744042261

Fzn. Pork Potstickers
Order Code: IS8067
Packed: 6 / 6.95oz
695119600311

Fish Steaks
Order Code: MY9828
Packed: 6 / 38oz
73744024250

Fish Sticks
Order Code: MY9829
Packed: 6 / 32oz
73744024243

Shoestring French Fry
Order Code: MY0673
Packed: 6 / 4.5lb
73744037151

Fzn. Chicken Potsickers
Order Code: IS8068
Packed: 6 / 6.95oz
695119600359

Frozen Packaged Goods

INNOVASIAN

Fzn. Pork Dumplings
Order Code: IS8069
Packed: 6 / 6.35oz
695119600328

Fzn. Chicken Dumplings
Order Code: IS8073
Packed: 6 / 6.35oz
695119600366

De Palo Foods

Fzn. Pepperoni & Cheese Stromboli
Order Code: DP80710
Packed: 12 / 7oz
810000560226

Fzn. 3 Meat & Cheese Stromboli
Order Code: DP80750
Packed: 12 / 7oz
810000560240

BARBER FOODS

Fzn. Chicken Kiev
Order Code: BX9191
Packed: 12 / 10oz
73461021099

Fzn. Cordon Bleu
Order Code: BX9192
Packed: 12 / 10oz
73461021082

Fzn. Broc & Cheese Stuffed Chicken
Order Code: BX9190
Packed: 12 / 10oz
73461285019

Fzn. Pepperoni & Cheese Stromboli
Order Code: DP76770
Packed: 12 / 14oz

CARANDO

Fzn. Rustica Mozzarella Meatballs
Order Code: CZ4759
Packed: 12 / 16oz
70247180827

Fzn. Sicilian Hot Meatballs
Order Code: CZ4758
Packed: 12 / 16oz
70247179869

Fzn. Italian Meatball
Order Code: CZ4754
Packed: 12 / 16oz
70247178114

Fzn. 3 Meat & Cheese Stromboli
Order Code: DP76787
Packed: 12 / 14oz
852327006780

Frozen Packaged Goods

Fzn. Chicken Empanadilla
Order Code: KT4243
Packed: 12 / 14.1oz
80093100306

Fzn. Pizza Empanadilla
Order Code: KT4244
Packed: 12 / 14.1oz
80093100023

Fzn. Beef Empanadilla
Order Code: KT4245
Packed: 12 / 12oz
80009310003

MELBA FOODS

WHATSAPP DEALS!

Open *WhatsApp* & send a message to **732.589.2513** with the below info:

- Your Name
- Store Banner
- Store Street Address
- Your Department (Meat, Seafood, Deli, Cheese, Dairy, Frozen)

Open *WhatsApp* & Scan the code below to add Melba Foods!

SPECIAL OFFERS | EVENT INVITES | *AND MORE!*

Frozen Breakfast

APPLEGATE

Maple Brkfst. Patty
Order Code: AP0591
Packed: 12 / 7oz
25317005913

Turkey Brkfst. Patty
Order Code: AP0592
Packed: 12 / 7oz
25317005920

Orgnc. Maple Chicken Brkfst. Sausage
Order Code: AP6160
Packed: 12 / 7oz
25317616003

Chicken Apple Brkfst. Patty
Order Code: AP0589
Packed: 12 / 7oz
25317005890

Orgnc. Apple Chicken Brkfst. Sausage
Order Code: AP6150
Packed: 12 / 7oz
25317615006

Sage Chicken Brkfst. Sausage
Order Code: AP9649
Packed: 12 / 7oz
25317006972

Pork Brkfst. Sausage
Order Code: AP0593
Packed: 12 / 7oz
25317693004

Turkey Brkfst. Sausage
Order Code: AP0594
Packed: 12 / 7oz
25317694001

Maple Chicken Brkfst. Sausage
Order Code: AP9650
Packed: 12 / 7oz
25317006965

Apple Chicken Brkfst. Sausage
Order Code: AP9651
Packed: 12 / 7oz
25317006958

Frozen Breakfast

Brown&Serve Original Links
Order Code: SW3976
Packed: 12 / 6.4oz
31000307448

Brown&Serve Original Patties
Order Code: SW3978
Packed: 12 / 6.4oz
31000184643

Brown&Serve Original Lite Links
Order Code: SW3981
Packed: 12 / 6.4oz
31000303969

Brown&Serve Turkey Patties
Order Code: SW3979
Packed: 12 / 6.4oz
31000304744

Brown&Serve Original Patties
Order Code: SW9836
Packed: 4 / 32oz
31000441081

Brown&Serve Maple Links
Order Code: SW3982
Packed: 12 / 6.4oz
31000184544

Brown&Serve Turkey Links
Order Code: SW3983
Packed: 12 / 6.4oz
31000184629

Brown&Serve Country Links
Order Code: SW3980
Packed: 12 / 6.4oz
31000267117

Brown&Serve Maple Links
Order Code: SW9837
Packed: 4 / 32oz
31000441098

Brown&Serve Beef Links
Order Code: SW9839
Packed: 12 / 6.4oz
31000115029

Brown&Serve Original Links
Order Code: SW9835
Packed: 4 / 32oz
31000441104

Frozen Breakfast

Banquet

Brown&Serve Pancake Brkfst.
Order Code: SW9830
Packed: 12 / 5oz
31000101565

Brown&Serve French Toast Brkfst.
Order Code: SW9831
Packed: 12 / 5oz
31000101558

Brown&Serve Waffle Brkfst.
Order Code: SW9832
Packed: 12 / 5oz
31000101541

Maple Patties
Order Code: SW8050
Packed: 12 / 6.4oz
31000441401

Bob Evans

Sausage Egg & Cheese Croissant 4ct
Order Code: BO8422
Packed: 8 / 14.6oz
75900007411

Sausage Egg & Cheese Biscuit 4ct
Order Code: BO8084
Packed: 8 / 18oz
75900007367

Sausage Egg & Cheese Muffin 4ct
Order Code: BO8423
Packed: 8 / 17.6oz
75900007428

Sausage Biscuits 12ct
Order Code: BO5660
Packed: 8 / 24oz
75900005431

Sausage Patties
Order Code: BO7850
Packed: 8 / 12oz
75900002409

Maple Links
Order Code: BO7851
Packed: 8 / 12oz
75900002300

Mini Links
Order Code: BO7852
Packed: 8 / 12oz
75900002201

Maple Patties
Order Code: BO8050
Packed: 8 / 12oz
75900002508

Frozen Breakfast

Fully Ckd. Sausage Patties
Order Code: JD8856
Packed: 8 / 9.6oz
77900192098

Fully Ckd. Sausage Links
Order Code: JD8484
Packed: 8 / 9.6oz
77900192067

Fully Ckd. Turkey Patties
Order Code: JD3979
Packed: 8 / 9.8oz
77900194160

Fully Ckd. Turkey Links
Order Code: JD3983
Packed: 8 / 9.6oz
77900192579

Ham Egg & Cheese Roll Ups
Order Code: JD5025
Packed: 6 / 12.8oz
77900502255

Egg & Cheese Roll Ups
Order Code: JD5026
Packed: 6 / 12.8oz
77900502248

Sausage Egg & Cheese Muffin 4ct
Order Code: JD5336
Packed: 6 / 18.4oz
77900502132

Sausage Egg & Cheese Roll Ups
Order Code: JD5024
Packed: 6 / 12.8oz
77900502231

Sausage Egg & Cheese Croissant 8ct
Order Code: JD7051
Packed: 3 / 36oz
77900503085

Sausage Egg Cheese Biscuit
Order Code: JD7052
Packed: 3 / 36oz
77900503115

Turkey Sausage & Egg White Muffin
Order Code: JD7054
Packed: 6 / 20.4oz
77900502415

Bacon Egg & Cheese Biscuit 4ct
Order Code: JD5337
Packed: 6 / 12oz
77900502125

Frozen Breakfast

Sausage Egg & Cheese Croissant 4ct
Order Code: JD9886
Packed: 6 / 18oz
77900502101

Ham & Cheese Croissant 4ct
Order Code: JD9885
Packed: 6 / 14.4oz
77900502071

Sausage Egg & Cheese Biscuit 4ct
Order Code: JD9881
Packed: 6 / 18oz
77900502095

Chicken Biscuit 4ct
Order Code: JD9883
Packed: 6 / 16oz
77900502392

Cooked Original Brkfst. Link
Order Code: JV1792
Packed: 10 / 9.6oz
77782030570

Cooked Maple Brkfst. Link
Order Code: JV1795
Packed: 10 / 9.6oz
777820305843

Cooked Turkey Brkfst. Link
Order Code: JV1799
Packed: 10 / 9.6oz
77782030594

Original Links
Order Code: JV9890
Packed: 12 / 12oz
77782002768

Vermont Maple Links
Order Code: JV9888
Packed: 12 / 12oz
77782002218

Sausage Egg & Cheese Sliders 4pk
Order Code: WC52677
Packed: 12 / 10.7oz
82988052677

Sausage Patty
Order Code: JN7247
Packed: 16 / 12oz
33900000313

Chicken Links
Order Code: JN8444
Packed: 12 / 5oz
33900021028

Frozen Breakfast

JONES

N GF

Maple Links
Order Code: JN0652
Packed: 12 / 7oz
33900000306

N GF

Sausage Patties
Order Code: JN0654
Packed: 12 / 7oz
33900000375

N GF

Little Links
Order Code: JN0657
Packed: 16 / 12oz
33900000214

N GF

Mild Sausage Links
Order Code: JN0660
Packed: 12 / 7oz
33900000337

N GF

Turkey Links
Order Code: JN3983
Packed: 12 / 5oz
33900200676

Bob Evans

Hash Browns
Order Code: BO8106
Packed: 6 / 20oz
75900005271

Home Fries
Order Code: BO8140
Packed: 6 / 20oz
75900005233

CAVENDISH

K

Hash Brown Patties 20pk
Order Code: LW0342
Packed: 12 / 45oz
56210342171

PARKS Famous Flavor

Scrapple
Order Code: PK8737
Packed: 12 / 1lb
12400002621

Little Links
Order Code: PK8730
Packed: 12 / 1lb
12400001099

Murry's

Cinnamon French Toast Sticks
Order Code: MY9833
Packed: 6 / 14oz
73744010567

Hash Browns
Order Code: MY9834
Packed: 12 / 40oz
73744040014

Frozen Sausage Rolls

Jamestown Brand

Fzn. Hot Sausage Roll
Order Code: JT3015H
Packed: 24 / 16oz
70800048632

Fzn. Mild Sausage Roll
Order Code: JT3015M
Packed: 24 / 16oz
70800046188

Jimmy Dean

Reg Sausage Roll
Order Code: JD9849
Packed: 12 / 16oz
77900115738

Hot Sausage Roll
Order Code: JD9850
Packed: 12 / 16oz
77900115837

Bob Evans

Reg Sausage Roll
Order Code: BO7877
Packed: 12 / 1lb
75900002003

JONES

N

Country Sausage Roll
Order Code: JN0661
Packed: 16 / 12oz
33900000429

PARKS Famous Flavor

Mild Sausage Roll
Order Code: PK8732
Packed: 12 / 1lb
12400001013

Hot Sausage Roll
Order Code: PK8733
Packed: 12 / 1lb
12400001037

FORCE OF NATURE

NEW SLACK & SELL

GF FZ

Bkfst. Sausage Chub - Bison/Beef
Order Code: FN43135
Packed: 12 / 14 oz
850006943685

NEW SLACK & SELL

GF FZ

Bkfst. Sausage Chub - Venison/Beef
Order Code: FN43173
Packed: 12 / 14 oz
850006943708

BEYOND MEAT®

BEYOND CHICKEN TENDERS

Crispy, convenient plant-based tenders. Perfect for gametime, lunchtime, dinners or a delicious snack in between.

100% PLANT-BASED PROTEIN

NO GMOs

HALAL

Order now with the Melba Mobile App!

Fzn. Breaded Tenders
Code: BM9240
Packed: 8 / 8oz

What are Beyond Chicken Tenders?

Beyond Chicken Tenders are a plant-based chicken tender that's breaded to perfection for a crispy outside and irresistibly juicy, tender bite. They also offer 50% less saturated fat than the leading traditional breaded nugget.

What's in Beyond Chicken Tenders?

Like all of our products, Beyond Chicken Tenders are made of simple, plant-based ingredients with no GMOs, cholesterol, antibiotics or hormones. The protein comes from the faba bean, a nutrient-packed legume crop.

Are Beyond Chicken Tenders vegan?

Yes, Beyond Chicken Tenders are certified vegan.

Plant-Based Packaged Goods

BEYOND MEAT

Fzn. Beyond Burger
Order Code: BM9250
Packed: 8 / 8oz
852629004583

Fzn. Beyond Beef Ground
Order Code: BM9251
Packed: 12 / 16oz
850004207093

Fzn. 10pk Plant-Based Burgers
Order Code: BM1266
Packed: 8 / 2.5lb
810057290138

Fzn. Plant-Based Bratwurst
Order Code: BM9239
Packed: 8 / 14oz
852629004774

Plant-Based Breaded Chicken Tenders
Order Code: BM9240
Packed: 8 / 8oz
810057290299

Fzn. Plant-Based Hot Italian Sausage
Order Code: BM9245
Packed: 8 / 14oz
852629004750

Fzn. Plant-Based Classic Breakfast Sausage
Order Code: BM9246
Packed: 12 / 7.4oz
852629004897

Fzn. Plant-Based Spicy Breakfast Sausage
Order Code: BM9247
Packed: 12 / 7.4oz
850004207314

Fzn. Italian-Style Plant-Based Meatballs
Order Code: BM9254
Packed: 8 / 10oz
850004207789

BLOUNT fine foods

Plant-Based Chili w/ Beans
Order Code: BT6926
Packed: 6 / 12oz
77958464185

Gemelli, Pepper & Plant-Based Crumble
Order Code: BT6927
Packed: 6 / 12oz
77958464819

BUBBA burger

Veggie Burger
Order Code: BB9250
Packed: 12 / 12oz
704639931000

Plant-Based Packaged Goods

esti FOODS

Fzn. Plant-Based Meatballs
Order Code: ET4754
Packed: 6 / 7.9oz
819530020637

Fzn. Plant-Based Burgers
Order Code: ET9250
Packed: 8 / 7.8oz
819530020583

Plant-Based Cheddar Cheese Slices
Order Code: ET8976
Packed: 8 / 7oz
819530020743

Plant-Based Mozzarella Cheese Block
Order Code: ET8977
Packed: 8 / 7oz
819530020675

Plant-Based American Cheese Slices
Order Code: ET8971
Packed: 8 / 7oz
819530020750

Plant-Based Mozzarella Cheese Slices
Order Code: ET8978
Packed: 8 / 7oz
819530020736

Golden Krust

Fzn. Mild Beyond Meat Patty
Order Code: GK1320
Packed: 12 / 10oz
721134700801

Fzn. Spicy Beyond Meat Patty
Order Code: GK1322
Packed: 12 / 10oz
72113700825

IMPOSSIBLE

Fzn. Plant-Based Burgers
Order Code: IM9250
Packed: 12 / 8oz
816697021019

Plant-Based Ground Brick
Order Code: IM9251
Packed: 12 / 12oz
816697021002

Plant-Based Chicken Nuggets
Order Code: IM0731
Packed: 8 / 13.5oz
816697020395

Plant-Based Wild Nuggies
Order Code: IM0732
Packed: 8 / 13.5oz
816697020395

IMPOSSIBLE™

IMPOSSIBLE™ SAUSAGE MADE FROM PLANTS

Italian Sausage
IM7812
(8 / 13.5oz)

Spicy Sausage
IM7815
(8 / 13.5oz)

Bratwurst
IM7835
(8 / 13.5oz)

Spicy Patty
IM3976
(8 / 12.8oz)

Savory Patty
IM3977
(8 / 12.8oz)

IMPOSSIBLE™

IMPOSSIBLE™ CHICKEN NUGGETS MADE FROM PLANTS

Nuggets
IM0731
(8 / 13.5oz)

Wild Nuggets
IM0732
(8 / 13.5oz)

IMPOSSIBLE™ MEATBALLS MADE FROM PLANTS

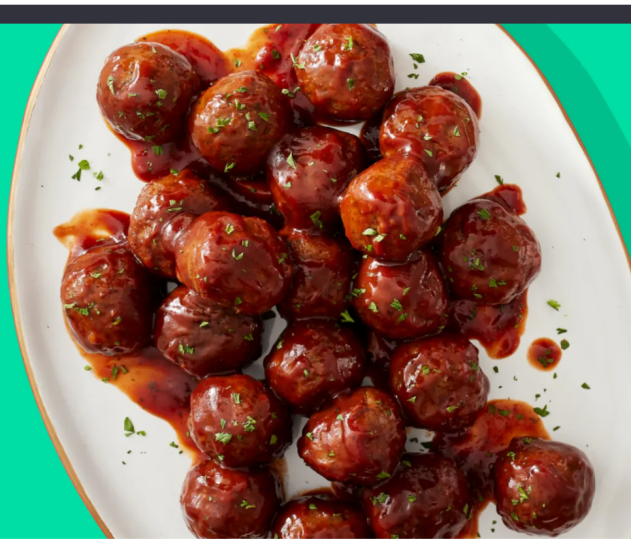

Homestyle Meatballs
IM4754
(8 / 14oz)

Plant-Based Packaged Goods

IMPOSSIBLE™

Fzn. Plant-Based Burger Patties
Order Code: IM1265
Packed: 6 / 24oz
816697021071

Savory Plant-Based Sausage Roll
Order Code: IM3015
Packed: 8 / 14oz
816697021088

Spicy Plant-Based Sausage Roll
Order Code: IM3015S
Packed: 8 / 14oz
816697021095

Spicy Plant-Based Sausage Patties
Order Code: IM3976
Packed: 8 / 12.8oz
816697020258

Savory Plant-Based Sausage Patties
Order Code: IM3977
Packed: 8 / 12.8oz
816697020197

Fzn. Plant-Based Meatball
Order Code: IM4754
Packed: 8 / 14oz
816697023044

Plant-Based Italian Sausage
Order Code: IM7812
Packed: 8 / 13.5oz
816697020340

Spicy Plant-Based Sausage
Order Code: IM7815
Packed: 8 / 13.5oz
816697020357

Plant-Based Bratwurst
Order Code: IM7835
Packed: 8 / 13.5oz
816697020326

LIGHTLIFE™

Plant-Based Chicken Fillets
Order Code: LI0552
Packed: 8 / 8oz
43454478452

Plant-Based Chicken Tenders
Order Code: LI1782
Packed: 8 / 8oz
43454478469

Plant-Based Bkfst. Sausage Links
Order Code: LI3976
Packed: 8 / 7.5oz
43454002176

Plant-Based Packaged Goods

LIGHTLIFE

Plant-Based Breakfast Sausage Patties
Order Code: LI3978
Packed: 8 / 7.5oz
43454002169

Fzn. Plant-Based Burger
Order Code: LI9250
Packed: 8 / 8oz
43454001001

Fzn. Plant-Based Ground
Order Code: LI9251
Packed: 8 / 12oz
43454001018

RAISED & ROOTED™

Plant-Infused Beef Burgers
Order Code: RR6257
Packed: 6 / 8oz
53400256171

Plant-Based Ground
Order Code: RR0348
Packed: 6 / 12oz
53400000347

Plant-Based Burgers
Order Code: RR0354
Packed: 6 / 8oz
53400000354

Plant-Based Buffalo Bites
Order Code: RR0293
Packed: 6 / 8oz
53400000293

Plant-Based Nuggets
Order Code: RR6256
Packed: 6 / 8oz
53400256201

Plant-Based Italian Sausage
Order Code: RR0323
Packed: 6 / 8oz
53400000323

Plant-Based Bratwurst
Order Code: RR0330
Packed: 6 / 14oz
53400000330

Plant-Based Packaged Goods

Fzn. Plant-Based Crispy Chicken Nuggets
Order Code: SK9321
Packed: 12 / 9.5oz
810067721981

Fzn. Plant-Based Crispy Chicken Tenders
Order Code: SK9322
Packed: 12 / 8.5oz
810067722001

Fzn. Plant-Based Crispy Chicken Patties
Order Code: SK9323
Packed: 12 / 9oz
810067722025

Fzn. Plant-Based Crispy Chicken Breasts
Order Code: SK9324
Packed: 6 / 8oz
810067722049

Plant-Based Ground Beef
Order Code: OZ9251
Packed: 6 / 8oz
850015646027

Plant-Based Taco Seasoned Ground Beef
Order Code: OZ9343
Packed: 6 / 8oz
850015646034

Plant-Based Ground Turkey
Order Code: OZ9344
Packed: 6 / 8oz
850015646256

Plant-Based Smokehouse Burger
Order Code: OZ9250
Packed: 8 / 8oz
850015646362

CAPITALIZE ON THE CRISPY CRAZE!

Skinny Butcher has cornered the market on crispy with his **ultra-crispy, plant-based chick'n items.** Your customers will love 'em!

ZERO PALM OIL USED

DELICIOUS CHICKEN TASTE

FEATURING PEA PROTEIN

Frozen Vegetables

Leaf Spinach
Order Code: VM9003L
Packed: 10 / 35.3oz
18436017430124

Broccoli Florets
Order Code: VM9002S
Packed: 20 / 15.8oz
18436017439042

Broccoli Florets
Order Code: VM9002L
Packed: 10 / 35.3oz
18436017430056

Green Asparagus
Order Code: VM9000S
Packed: 20 / 15.8oz
18436017439097

Green Asparagus
Order Code: VM9000L
Packed: 10 / 35.3oz
18436017430117

Edamame - Shelled
Order Code: VM5604O
Packed: 20 / 17.6oz
18436017437222

Edamame - In The Pod
Order Code: VM5604P
Packed: 20 / 17.6oz
18436017437215

Cauliflower Florets
Order Code: VM9001S
Packed: 20 / 15.8oz
18436017439059

Cauliflower Florets
Order Code: VM9001L
Packed: 10 / 35.3oz
18436017430087

Fzn. Sweet Kernel Corn
Order Code: VM9010S
Packed: 20 / 15.8oz
18436017439080

Mixed Vegetables (Campesina)
Order Code: VM9011S
Packed: 20 / 15.8oz
18436017433767

Sweet Peas & Carrots
Order Code: VM9012S
Packed: 20 / 15.8oz
18436017433750

Frozen Vegetables

Fzn. Green Beans (Cut)
Order Code: VM9005S
Packed: 20 / 15.8oz
18436017439066

Fzn. Russian Salad
Order Code: VM9006S
Packed: 20 / 15.8oz
18436017433736

Fzn. Sliced Carrots
Order Code: VM9007S
Packed: 20 / 15.8oz
18436017433712

Fzn. Sweet Peas
Order Code: VM9008S
Packed: 20 / 15.8oz
18436017439073

Fzn. Mixed Vegetables
Order Code: VM9009S
Packed: 20 / 15.8oz
18436017433729

Shoestring French Fries
Order Code: VM0674S
Packed: 10 / 35.3oz
18436017433705

French Fries Straight Cut (3/8")
Order Code: VM0673L
Packed: 4 / 88.18oz
18436017435501

French Fries Straight Cut (3/8")
Order Code: VM0673S
Packed: 10 / 35.3oz
38436017435468

Hash Browns
Order Code: VM9834
Packed: 4 / 88.18oz
18436017439219

Hash Browns
Order Code: VM9834S
Packed: 20 / 17.6oz
18436017433705

Seasoned Potato Wedges
Order Code: VM9835L
Packed: 4 / 88.18oz
18436017431244

Seasoned Potato Wedges
Order Code: VM9835S
Packed: 20 / 17.6oz
38436017435468

Frozen Vegetables

Leaf Spinach
Order Code: VM9003S
Packed: 20 / 15.8oz
18436017439103

Corn On The Cob
Order Code: VM9004
Packed: 10 / 35.3oz
18436017439035

MELBA FOODS

WHATSAPP DEALS!

Open *WhatsApp* & send a message to **732.589.2513** with the below info:

- Your Name
- Store Banner
- Store Street Address
- Your Department (Meat, Seafood, Deli, Cheese, Dairy, Frozen)

Open *WhatsApp* & Scan the code below to add Melba Foods!

SPECIAL OFFERS | EVENT INVITES | *AND MORE!*

MELBA FOODS

PRE-ORDER SECTION

718.629.2060 | MELBAFOODS.NET

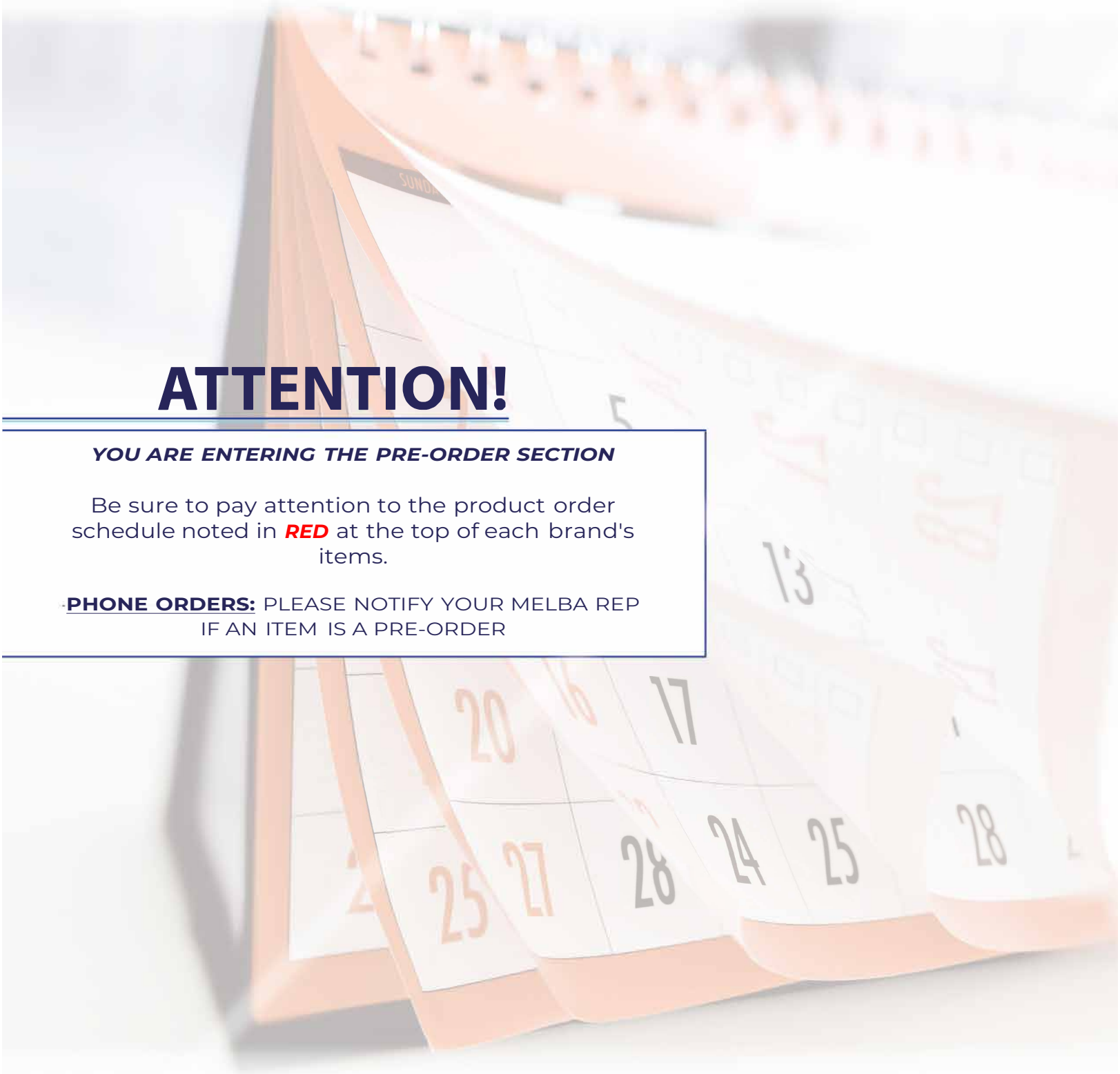

ATTENTION!

YOU ARE ENTERING THE PRE-ORDER SECTION

Be sure to pay attention to the product order schedule noted in ***RED*** at the top of each brand's items.

PHONE ORDERS: PLEASE NOTIFY YOUR MELBA REP IF AN ITEM IS A PRE-ORDER

Pre-Order: Case Ready Meat

AUTHENTICITY PROVISIONS

Order by 12pm on Mon. for Fri. and/or Wed. for Mon. delivery

N ABF

Natrl. Kobe Strip Stir Fry
Order Code: AM60710
Packed: 6 / 16oz
850013415748

N ABF

Natrl. Kobe Strip Stir Fry w/ Veg
Order Code: AM60711
Packed: 6 / 1.25lb RW

N ABF

Natrl. Kobe Kabob w/ Veg
Order Code: AM60714
Packed: 6 / 1.25lb RW

N ABF GF

Natrl. Grass Fed Angus Kabob w/ Veg
Order Code: AM60715
Packed: 6 / 1.25lb RW

N ABF GF

Natrl. Grass Fed Angus Strip Stir Fry w/ Veg
Order Code: AM60716
Packed: 6 / 1.25lb RW

N ABF

Natrl. Chicken Strips Fajita Meat w/ Veg
Order Code: AM60718
Packed: 6 / 1.5lb RW

NEW

N ABF

Natrl. 5oz Kobe Beef Burgers
Order Code: AM60902
Packed: 6 / 20oz
850013415878

N ABF

Natrl. Turkey Sliders Seasoned
Order Code: AM61412
Packed: 6 / 15oz
850027570181

N ABF

Natrl. Chicken Meatballs Italian Seasoned
Order Code: AM61434
Packed: 6 / 16oz
850013415793

N ABF

Natrl. Chicken Slider
Order Code: AM61436
Packed: 6 / 15oz
850013415984

N ABF

Natrl. Seasoned Chicken Burgers
Order Code: AM61437
Packed: 6 / 16oz
850013415915

N ABF

Natrl. Ground Chicken
Order Code: AM61438
Packed: 6 / 16oz
850013415977

Pre-Order: Case Ready Meat

Pat LaFrieda MEAT PURVEYORS

Order by 1pm on Tues. for Fri. delivery

Sweet Italian Sausage
Order Code: LF1283
Packed: 6 / 20oz
856162007971

Hot Italian Sausage
Order Code: LF1284
Packed: 6 / 20oz
856162007988

Original Blend Sliders
Order Code: LF1285
Packed: 10 / 16oz
858806006104

Dry Aged Boneless NY Strips
Order Code: LF1286
Packed: 4 / 12oz
855271008602

Original Blend Ground Beef
Order Code: LF1282
Packed: 6 / 16oz
858806006036

Orgnc. Ground Beef
Order Code: LF1288
Packed: 6 / 16oz
855271008534

Aged Boneless Ribeye Steak
Order Code: LF1290
Packed: 4 / 12oz
855271008619

Pre-Order: Case Ready Meat

Raise American

Order by 12pm on Thurs. for following Thurs. delivery

Tenderloin Steak
Order Code: AO1892
Packed: 8 / 8oz
658533137290

90% Ground Beef Brick
Order Code: AO1901K
Packed: 12 / 16oz
658533135074

85% Ground Beef Brick
Order Code: AO3537
Packed: 12 / 16oz
658533133803

Ribeye Steak
Order Code: AO1121
Packed: 10 / 10oz
658533137269

NY Strip Loin
Order Code: AO4277
Packed: 8 / 10oz
658533137252

wahlburgers

Order by 12pm on Thur. for following Thur. delivery

Ground Angus Beef
Order Code: WG50590
Packed: 16 / 16oz
829005000590

Angus Burger Patties
Order Code: WG50606
Packed: 12 / 1.33lb
829005000606

Angus Beef Sliders
Order Code: WG50637
Packed: 12 / 1.25lb
829005000637

Perdue Harvestland

Order by 12pm Mon. for Fri., Wed. for Mon. and/or Thur. for Wed. delivery

Ground Chicken
Order Code: HV54169
Packed: 9 / 1lb RW

95/5 Lean Ground Turkey
Order Code: HV54277
Packed: 8 / 1lb RW

Boneless/Skinless Breast
Order Code: HV87829
Packed: 10 / 1.3lb RW

Boneless/Skinless Thighs
Order Code: HV87865
Packed: 8 / 1.25lb RW

Pre-Order: Case Ready Meat

Order by 12pm Mon. for Fri., Wed. for Mon. and/or Thur. for Wed. delivery

Boneless Thin Slcd. Chicken Breast
Order Code: HV87619
Packed: 8 / 1.25lb RW

Bone-In Chicken Thighs
Order Code: HV87645
Packed: 8 / 2.5lb RW

Whole Bird w/ Giblets
Order Code: HV87805
Packed: 6 / 4.8lb RW

Chicken Drums
Order Code: HV87808
Packed: 8 / 1.5lb RW

Boneless Breast Tenders
Order Code: HV87936
Packed: 8 / 14oz RW

Orgnc. Ground Chicken
Order Code: HV54369
Packed: 6 / 1lb RW

Orgnc. Thin Slcd. Boneless Breast
Order Code: HV66619
Packed: 8 / 1.25lb RW

Orgnc. Whole Bird
Order Code: HV66805
Packed: 6 / 5.5lb RW

Orgnc. Tray Pk. Drumsticks
Order Code: HV66808
Packed: 8 / 1.75lb RW

Orgnc. Boneless/Skinless Breasts
Order Code: HV66829
Packed: 8 / 1.25lb RW

Orgnc. Boneless/Skinless Thighs
Order Code: HV66865
Packed: 8 / 1.5lb RW

Orgnc. Chicken Breast Tenders
Order Code: HV66936
Packed: 8 / 1lb RW

Pre-Order: Case Ready Meat

Order by 12pm on Wed. for Mon. and/or Fri. for Thur. delivery

Roaster
Order Code: PE0855
Packed: 9 / 8lb RW

Whole Chicken
Order Code: PE0805
Packed: 12 / 5.5lb RW

Cornish Hen
Order Code: PE05131
Packed: 12 / 1.5lb RW

Boneless Skinless Thigh Filets
Order Code: PE0514
Packed: 9 / 2lb RW

Roaster Wingette
Order Code: PE0515
Packed: 20 / 2lb RW

Thin Sliced Breast
Order Code: PE0519
Packed: 32 / 1.25lb RW

Tenders
Order Code: PE0936
Packed: 15 / 1lb RW

Cutlets
Order Code: PE0829
Packed: 24 / 1.5lb RW

Split Breast Skin On
Order Code: PE0806
Packed: 8 / 2.5lb RW

Drums
Order Code: PE0808
Packed: 12 / 2lb RW

Thighs
Order Code: PE0809
Packed: 9 / 2lb RW

Wings
Order Code: PE0810
Packed: 12 / 1.5lb RW

Pre-Order: Case Ready Meat

PERDUE

Order by 12pm on Wed. for Mon. and/or Fri. for Thur. delivery

Ground Chicken
Order Code: PE0592
Packed: 12 / 1lb
72745063695

Jumbo Drums Family Pk.
Order Code: PE0872
Packed: 9 / 4.5lb RW

Jumbo Thigh Family Pk.
Order Code: PE0873
Packed: 9 / 5.25lb RW

Jumbo Wing Family Pk.
Order Code: PE0874
Packed: 9 / 4.25lb RW

Quarter Leg Family Pk.
Order Code: PE0825
Packed: 8 / 5.5lb RW

Cutlets Family Pk.
Order Code: PE0615
Packed: 15 / 3lb RW

FARMER FOCUS

Order by 12:30pm on Mon. for Fri. and/or Wed. for Mon. delivery

Orgnc. Whole Chickens
Order Code: FC1011
Packed: 6 / 4.25lb RW

Orgnc. Boneless/Skinless Thin Slcd. Breast
Order Code: FC1048
Packed: 8 / 1.25lb RW

Orgnc. Chicken Drums
Order Code: FC1408
Packed: 8 / 1.25lb RW

Orgnc. Bonless/Skinless Thighs
Order Code: FC1457
Packed: 8 / 1.25lb RW

Orgnc. Chicken Brst. Tenders
Order Code: FC1541
Packed: 8 / 1.25lb RW

Orgnc. Chicken Thighs
Order Code: FC1581
Packed: 8 / 1.25lb RW

Pre-Order: Case Ready Meat

FARMER FOCUS

Order by 12:30pm on Mon. for Fri. and/or Wed. for Mon. delivery

Orgnc. Boneless Breast
Order Code: FC1115
Packed: 8 / 1.25lb RW

Orgnc. Drum & Thigh Combo Pk.
Order Code: FC1257
Packed: 8 / 1.25lb RW

Orgnc. Party Wings
Order Code: FC1316
Packed: 8 / 1.25lb RW

plainville FARMS

Order by 12pm on Wed. for following Wed. and/or Fri. for following Fri. delivery

Thin Slcd. Turkey Cutlets
Order Code: PV8495
Packed: 8 / 1.25lb RW

Orgnc. Ground Turkey
Order Code: PV60232
Packed: 12 / 1lb
89991602325

Ground Turkey (Dark Meat) 94%
Order Code: PV6555K
Packed: 12 / 1lb
89991121567

Ground Turkey Breast 99%
Order Code: PV8324
Packed: 12 / 1lb
89991121628

Pre-Order: Case Ready Meat

Order by 12pm on Fri. for Thur. delivery

Ground Chicken 92%
Order Code: FD06921
Packed: 8 / 1lb NET

Young Whole Chicken
Order Code: FD04051
Packed: 6 / 3.3lb RW

Split Breast Skin-On
Order Code: FD04061
Packed: 6 / 1.94lb RW

Drumsticks Skin-On
Order Code: FD04081
Packed: 12 / 1.5lb RW

Chicken Thighs Skin-On
Order Code: FD04091
Packed: 12 / 1.7lb RW

Chicken Wings
Order Code: FD04101
Packed: 12 / 1.6lb RW

Thin Slcd. Breast
Order Code: FD04141
Packed: 12 / 1lb RW

Breast Tenders
Order Code: FD04151
Packed: 12 / .9lb RW

Boneless Breasts
Order Code: FD04291
Packed: 12 / 1.5lb RW

Boneless/Skinless Thighs
Order Code: FD04651
Packed: 12 / 1.45lb RW

Perfect Trim Thin Slcd. Breasts
Order Code: FD04741
Packed: 10 / 1.7lb RW

Perfect Trim Tenders
Order Code: FD04751
Packed: 10 / 1.7lb RW

Pre-Order: Case Ready Meat

Springer Mountain Farms

Order by 12pm on Fri. for Thur. delivery

Family Pk. Wings
Order Code: FD01171
Packed: 9 / 3lb RW

Family Pk. Thighs
Order Code: FD01371
Packed: 12 / 3lb RW

Family Pk. Boneless Breasts
Order Code: FD01391
Packed: 12 / 2.75lb RW

Family Pk. Drumsticks
Order Code: FD01431
Packed: 12 / 2.58lb RW

Perfect Trim Boneless Breasts
Order Code: FD04761
Packed: 10 / 2.2lb RW

Perfect Trim Boneless Thighs
Order Code: FD04771
Packed: 10 / 2.3lb RW

Empire Kosher

Order by 12pm on Mon. for Fri. delivery

Whole Chicken Broiler
Order Code: EM05004
Packed: 12 / 4.5lb RW

1/4 Leg
Order Code: EM0530
Packed: 8 / 2lb RW

Ground Turkey 85% Lean
Order Code: EM0406
Packed: 12 / 1lb
71627077812

Ground White Turkey
Order Code: EM7780
Packed: 12 / 1lb
71627077805

Chicken Breast
Order Code: EM5702
Packed: 12 / 2lb RW

8 Piece cut up
Order Code: EM5704
Packed: 8 / 3.5lb RW

Pre-Order: Case Ready Meat

Order by 12pm on Mon. for Fri. delivery

Split Breast
Order Code: EM4936
Packed: 12 / 2lb RW

Drumsticks
Order Code: EM1238
Packed: 16 / 2lb RW

Thighs
Order Code: EM1239
Packed: 12 / 2lb RW

Chicken Franks
Order Code: EK7880
Packed: 12 / 16oz
71627008809

Turkey Franks
Order Code: EK7990
Packed: 12 / 16oz
71627009905

Slcd. White Deli Turkey
Order Code: EK4835
Packed: 12 / 7oz
71627559653

Slcd. Smkd. Turkey
Order Code: EK5678
Packed: 12 / 7oz
71627559608

Chicken Fat Rendered
Order Code: EK7809
Packed: 24 / 7oz
71627008090

Pre-Order: Case Ready Meat

Catelli BROTHERS
A Tradition of Quality Veal & Lamb Products

Order by 10am on Tues. for Sat., and/or Fri. for Thurs. delivery

American Lamb Shoulder Chop Combo
Order Code: CA9868T
Packed: 8 / 1.25lb RW

American Lamb Stew Bnls.
Order Code: CA9864T
Packed: 10 / 1lb RW

American Lamb Leg Kabobs
Order Code: CA9875T
Packed: 10 / 1lb RW

American Lamb Leg Steak C/C
Order Code: CA9865T
Packed: 8 / 0.75lb RW

American Lamb Loin Chop
Order Code: CA9866T
Packed: 8 / 1lb RW

American Lamb Rib Chop
Order Code: CA9867T
Packed: 8 / 0.75lb RW

Aussie Lamb Shoulder Chops
Order Code: CA9873T
Packed: 8 / 0.75lb RW

Aussie Boneless Lamb Stew
Order Code: CA9869T
Packed: 10 / 1lb RW

Aussie Lamb Leg Kabobs
Order Code: CA9874T
Packed: 10 / 1lb RW

Aussie Lamb Loin Chops
Order Code: CA9871T
Packed: 8 / 1lb RW

Aussie Lamb Rib Chops
Order Code: CA9872T
Packed: 8 / 0.75lb RW

Aussie Lamb Leg Steaks
Order Code: CA9870T
Packed: 8 / 0.75lb RW

Pre-Order: Case Ready Meat

Catelli BROTHERS
A Tradition of Quality Veal & Lamb Products

Order by 10am on Tues. for Sat., and/or Fri. for Thurs. delivery

NEW

N HA

Veal Short Ribs
Order Code: CA9861T
Packed: 8 / 1lb RW

NEW

N HA

Veal Shoulder Round Bone Chops
Order Code: CA9862T
Packed: 8 / 1lb RW

NEW

N HA

Veal Cube Steaks
Order Code: CA9876T
Packed: 10 / 0.8lb RW

NEW

N HA

Veal Leg Cutlet
Order Code: CA9853T
Packed: 10 / 0.8lb RW

NEW

N HA

Veal Loin Chops
Order Code: CA9880T
Packed: 8 / 1lb RW

NEW

N HA

Veal Osso Buco Fore Shank
Order Code: CA9881T
Packed: 8 / 1lb RW

NEW

N HA

Veal Osso Buco Hind Shank
Order Code: CA9882T
Packed: 8 / 1lb RW

NEW

N HA

Veal Rib Chop
Order Code: CA9883T
Packed: 8 / 1lb RW

NEW

N HA

Veal Stew Cubes
Order Code: CA9859T
Packed: 10 / 1lb RW

NEW

N HA

Lean Veal Stew Cubes
Order Code: CA9858T
Packed: 10 / 1lb RW

NEW

N HA

Deluxe Veal Stew Cubes
Order Code: CA9857T
Packed: 10 / 1lb RW

Pre-Order: Case Ready Meat

ATLANTIC VEAL & LAMB

Order by 10am on Tues. for Sat., and/or Fri. for Thurs. delivery

N

Veal Rib Chops
Order Code: PD8151W
Packed: 5pc / 11lb CS

N

Veal Shoulder Chop Combo
Order Code: PD8212W
Packed: 5pc / 11lb CS

N

Veal Stew Cubes
Order Code: PD8251W
Packed: 5pc / 11lb CS

N

Veal Hind Shank Osso Buco
Order Code: PD8291W
Packed: 5pc / 11lb CS

N

Veal Loin Chop
Order Code: PD8351W
Packed: 5pc / 11lb CS

N

Veal Ground
Order Code: PD8551W
Packed: 5pc / 11lb CS

N

Veal Liver Sliced
Order Code: PD8600W
Packed: 5pc / 11lb CS

N

Veal Leg Cutlets
Order Code: PD8701W
Packed: 5pc / 11lb CS

N

American Lamb Rib Chops
Order Code: PD8703W
Packed: 5pc / 11lb CS

N

American Lamb Loin Chops
Order Code: PD8707W
Packed: 5pc / 11lb CS

N

American Lamb Steak
Order Code: PD8708W
Packed: 5pc / 11lb CS

N

American Lamb Stew Cubes
Order Code: PD8721W
Packed: 5pc / 11lb CS

Pre-Order: Case Ready Meat

ATLANTIC VEAL & LAMB

Order by 10am on Tues. for Sat., and/or Fri. for Thurs. delivery

American Lamb Fore Shank
Order Code: PD0297W
Packed: 5pc / 12lb CS

American Lamb Ground
Order Code: PD8376W
Packed: 5pc / 11lb CS

American Lamb Shoulder Chop Combo
Order Code: PD8702W
Packed: 5pc / 3lb CS

Onofrio's Freshly Made

Order by 11am on Mon. for Fri. delivery

Chicken Broccoli & Cheese
Order Code: GK1954
Packed: 6 / 2pc RW

Wild Rice Stuffed Chicken
Order Code: GK1955
Packed: 6 / 2pc RW

Cranberry & Apple Stuffed Chicken
Order Code: GK1956
Packed: 6 / 2pc RW

Chicken Stuffed w/ Bacon & Cheddar
Order Code: GK2011
Packed: 6 / 2pc RW

Chicken Cordon Bleu
Order Code: GK1958
Packed: 6 / 2pc RW

Pre-Order: Case Ready Sides

Onofrio's Freshly Made

Order by 11am on Mon. for Fri. delivery

Cheddar & Bacon Stuffed Mushrm.
Order Code: GK1972
Packed: 6 / 12oz
849896044053

Crab Stuffed Mushrm.
Order Code: GK1975
Packed: 6 / 12oz
74258937784

Sausage Stuffed Mushrm.
Order Code: GK1976
Packed: 6 / 12oz
849896044060

Spinach Stuffed Mushrm.
Order Code: GK1977
Packed: 6 / 12oz
74258275336

Italian Stuffed Mushrm.
Order Code: GK1978
Packed: 6 / 12oz
71962937727

App. Crab Stuffed Mushrm.
Order Code: GK4431
Packed: 4 / 25oz
849896044312

App. Spinach Stuffed Mushrm.
Order Code: GK4434
Packed: 4 / 25oz
849896044343

App. Kale & Cheese Stuffed Mushrm.
Order Code: GK4439
Packed: 4 / 25oz
84989604497

App. Bacon & Cheddar Stuffed Mushrm.
Order Code: GK4435
Packed: 4 / 25oz
849896044350

App. Sausage Stuffed Mushrm.
Order Code: GK4436
Packed: 4 / 25oz

MELBA FOODS

ADD MELBA ON WHATSAPP!
¡AGREGA MELBA EN WHATSAPP!

WHY SIGN UP? | *¿POR QUÉ REGISTRARSE?*

Melba Foods offers direct communication through the free & easty to use app, ***WhatsApp!***
Through WhatsApp you will receive:
Melba Foods ofrece comunicación directa a través de la aplicación gratis y fácil de usar, ***WhatsApp!***
A través de WhatsApp recibirás:

- Updates on all new & discounted products available at Melba Foods
  ¡Actualizaciones sobre todos los productos nuevos y con descuento disponibles con Melba Foods!
- Information about upcoming events & seminars!
  ¡Información sobre eventos y seminarios!

Open WhatsApp & scan the code below!

¡Abre WhatsApp y escanea el código

HOW TO SIGN UP | *CÓMO REGISTRARSE:*

- Download ***WhatsApp*** from your smartphone app store
  Descarga ***WhatsApp*** *en su dispositivo*
- Save the Melba Foods contact information to your phone's contact list.
  Agregue un contacto nuevo con la infomacion de Melba Foods a su dispositvo.
  1(732) 589-2513
- In order to receive these communications, contact your Melba sales representative (or send us your first ***WhatsApp*** message) with the following information:
  Para recibir estas comunicaciones, contacte a su representante de ventas de Melba (o envíenos su primer mensaje de ***WhatsApp****) con la siguiente información:*
  - **Your Name** | *Su nombre*
  - **Store Banner** | *Bandera de la tienda*
  - **Store Street Address** | *Dirección de la tienda*
  - **Cell Phone Number** | *Número Celular*
  - **What do you purchase? Meat, Pkg. Goods, Deli, Dairy, Frozen or Seafood** | *Qué compra: carne, productos empacados, deli, dairy, congelados o mariscos*
- Wait for your first message from Melba.
  Espera por su primer mensaje directo de Melba.

IT'S THAT EASY! FOR MORE INFORMATION CONTACT YOUR MELBA REPRESENTATIVE
¡ES FÁCIL! PARA MÁS INFORMACIÓN CONTACTE A SU REPRESENTANTE DE MELBA

ABOUT MELBA FOODS

Serving the tri-state area for over 30 years, Melba Foods is one of the leading wholesale distributors of beef, pork, poultry, package goods, deli & seafood. Melba has access to a wide variety of products offering its customers an unparalleled shopping experience. We're dedicated to servicing our customers big or small allowing them the ability to rely on us for their perishable distribution needs.

ABOUT THIS CATALOG

DEPARTMENT:
Packaged Goods

EDITION:
3rd Edition

718.629.2060 | MELBAFOODS.NET | 110 MIDDLESEX AVE, CARTERET, NJ 07008