



# MELBA FOODS

MELBAFOODS.NET | 718.629.2060

## FINE PROTEIN CATALOG

---

**EDITION:**  
1<sup>st</sup> Edition

GET WEEKLY WHATSAPP SPECIALS!

JUST SCAN THE CODE &  
SEND US A MESSAGE!







# TABLE OF CONTENTS

Catalog Icon Legend .....	3
Branded Beef .....	4 - 32
Traditional Beef .....	33 - 48
Branded Chicken .....	49 - 74
Traditional Chicken .....	76 - 81
Duck, Fowl, Goose & Rabbit .....	82 - 84
Branded Turkey .....	85 - 99
Traditional Turkey Parts & Giblets .....	100
Branded Pork .....	101 - 109
Smoked Pork .....	110
Whole Pigs .....	111
Bulk Sausage .....	112 - 114
Retail Sausage .....	114 - 120
Branded Hams .....	121 - 128
Traditional Pork .....	129 - 138
Branded Lamb .....	139 - 143
Traditional Lamb, Goat & Mutton .....	144 - 150
Branded Veal .....	151 - 156
Traditional Veal .....	157 - 161



## ITEM ATTRIBUTES

Check for these claims next to each item:



= All Natural



= Organic



= No Antibiotics



= Nitrate Free



= Grass Fed



= Gluten Free



= Halal





# BEEF PRODUCTS

---





CHAIRMAN'S  
RESERVE

# Chairman's Reserve® Beef

USDA Choice | steakhouse quality at home

REWARD YOURSELF WITH QUALITY™



Tyson

FRESH MEATS TEAM

®/™/© 2022 Tyson Foods, Inc.





**CHAIRMAN'S  
RESERVE**



### Attributes:

- USDA Graded Choice (*Upper 2/3 Choice or higher*)
- Grain-Fed American Beef
- Medium or Fine marbling
- Consistency (*age, size & trim standards*)
- Hand-Selected & Hand-Trimmed
- Point of Sale Material available

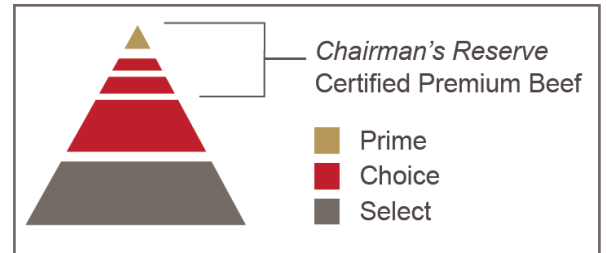

## PREMIUM BEEF

ITEM #	ITEM DESCRIPTION	PRIMAL
CR0107C	SEMI-BONELESS NECK-OFF CHUCK	CHUCK
CR0426C	CHUCK ROLLS NECK-OFF	CHUCK
CR0121C	CHUCK TENDERS	CHUCK
CR1137C	SHOULDER CLODS EXTRA TRIM	CHUCK
CR0193C	FLANK STEAKS	FLANK
CR1892C	PSMO 5UP	LOIN
CR4097C	PEELED BUTT TENDER	LOIN
CR4567C	TOP BUTTS EXTRA TRIM	LOIN
CR4377C	SHORT LOIN EXTRA TRIM	LOIN
CR4287C	STRIP LOIN BONE-IN 1X1 EXTRA TRIM	LOIN
CR0113C	RIBEYE BONE-IN LIP-ON	RIB
CR1680C	INSIDE ROUND DENUDED	ROUND
CR0131C	BOTTOM ROUND FLATS	ROUND
CR0171C	EYE ROUND	ROUND
CR8789C	INSIDE ROUND EXTRA TRIM	ROUND
CR1671C	PEELED KNUCKLES	ROUND
*CR0151C	NOSE-OFF BRISKET	BRISKET
*CR1121C	BONELESS RIBEYE	RIB
*CR5083C	PEELED OUTSIDE SKIRTS	PLATE
*CR4277C	STRIP LOIN 0X1 (1/4)	LOIN



**ALWAYS ANGUS.  
ALWAYS DELICIOUS.®**



- **USDA CERTIFIED PROGRAM**
- **A MATURITY**
- **BLACK ANGUS CATTLE**
- **MIDWESTERN GRAIN FED**



**National Beef®**

America's Premier Beef Company®





**Attributes:**

- Angus Breed, Product of the USA
- Grain-Finished
- Consistency (*age, size & trim standards*)
- USDA Certified
- Point of Sale Material available (*English or Spanish*)

# CHOICE BEEF

ITEM #	ITEM DESCRIPTION	PRIMAL
BK0107C	CHUCK SEMI-BONELESS NECK-OFF	CHUCK
BK0426C	CHUCK ROLL TRIM NECK-OFF	CHUCK
BK0432C	BONE-IN CHUCK SHORT RIB	CHUCK
BK0121C	CHUCK MOCK TENDERS	CHUCK
BK1137C	1PC. SHOULDER CLOD EXTRA TRIM	CHUCK
BK4287C	1X1 BONE-IN LOIN STRIP	LOIN
BK4377C	SHORT LOIN EXTRA TRIM-0X1	LOIN
BK4567C	TOP SIRLOIN BONELESS EXTRA TRIM	LOIN
BK0113C	BONE-IN RIBEYE LIP-ON	RIB
BK0131C	BOTTOM ROUND FLATS	ROUND
BK0171C	ROUND EYE	ROUND
BK1671C	KNUCKLE PEELED	ROUND
BK1680C	DENUDED INSIDE ROUND	ROUND
BK8789C	1/4" TRIM INSIDE ROUND EXTRA TRIM	ROUND
BK9014C	PEELED OUTSIDE SKIRT STEAK (CASE READY)	PLATE
BK5083C	PEELED OUTSIDE SKIRT	PLATE



## Attributes:

- Angus Breed, Product of the USA
- Grain-Finished
- Consistency (*age, size & trim standards*)
- USDA Certified
- Point of Sale Material available (*English or Spanish*)

## SELECT BEEF

ITEM #	ITEM DESCRIPTION	PRIMAL
BK0107S	CHUCK SEMI BONELESS NECK-OFF	CHUCK
BK0426S	CHUCK ROLL NECK-OFF	CHUCK
BK0432S	BONE-IN CHUCK SHORT RIB	CHUCK
BK1137S	EXTRA TRIM SHOULDER CLOD	CHUCK
BK0121S	CHUCK TENDER	CHUCK
BK0125S	FLAP MEAT	LOIN
BK1892S	5 UP TENDERLOIN PSMO	LOIN
BK4287S	1X1 BONE-IN LOIN STRIP	LOIN
BK4377S	SHORT LOIN 0X1	LOIN
BK4567S	EXTRA TRIM TOP SIRLOIN BUTT	LOIN
BK0110S	BACK RIB ANGUS	RIB
BK0113S	BONE-IN RIBEYE LIP-ON	RIB
BK0131S	BOTTOM ROUND FLAT	ROUND
BK0171S	ROUND EYE	ROUND
BK1671S	PEELED KNUCKLE	ROUND
BK8789S	1/4" TRIM INSIDE ROUND	ROUND
*BK0193S	FLANK STEAKS	FLANK
*BK1121S	RIBEYE LIP-ON	RIB
*BK1680S	DENUDED INSIDE ROUND	ROUND
*BK4277S	0X1 STRIP LOIN	LOIN

**\* Pre-Order items are not stocked. Contact your representative.**





### Attributes:

- Modest or higher marbling (*ensures customer satisfaction*)
- Medium or fine marbling texture (*ensures consistent flavor and juiciness*)
- Only cattle harvested younger than 30 months of age
- 10-16 square inch ribeye area
- 1,085 pound hot carcass weight or less
- Less than 1 inch of fat thickness
- Superior muscling (*restricts influence of dairy cattle*)
- Practically free of capillary ruptures (*assures visual appeal*)
- No dark cutters (*assures visual appeal*)
- No neck hump exceeding 2 inches

## CERTIFIED ANGUS BEEF

ITEM #	ITEM DESCRIPTION	PRIMAL
IB0107B	SEMI-BONELESS N/O CHUCK	CHUCK
IB0116B	CHUCK ROLL	CHUCK
IB1137B	SHOULDER CLOD XT	CHUCK
IB1892B	PISMO	LOIN
IB4277B	0X1 STRIP LOIN	LOIN
IB4377B	SHORT LOIN XT	LOIN
IB4567B	TOP BUTT XT	LOIN
IB4287B	BONE-IN STRIP LOIN XT	LOIN
IB9751B	PEELED HANGERS	PLATE
IB5083B	PEELED OUTSIDE SKIRTS	PLATE
IB2826B	BONE-IN RIBEYE FRENCHED 12X12	RIB
IB0113B	EXPORT RIB	RIB
IB0131B	BOTTOM ROUND FLAT	ROUND
IB0171B	EYE ROUND	ROUND
IB1671B	PEELED KNUCKLE	ROUND
IB1680B	DENUDED INSIDE ROUND	ROUND
IB8789B	INSIDE ROUND XT	ROUND



## NATURAL CERTIFIED ANGUS BEEF

ITEM #	ITEM DESCRIPTION	PRIMAL
*IB0193A	FLANK STEAKS	FLANK
*IB1671A	PEELED KNUCKLES	LOIN
*IB4277A	STRIP LOIN 0X1	LOIN
*IB4567A	BONELESS TOP BUTTS HVY XT	LOIN
*IB0113A	RIBEYE BONE-IN LIP ON	RIB
*IB8789A	INSIDE ROUND	ROUND

*\* Special order. Contact your representative.*

MELBA FOODS



## WHATSAPP DEALS!



Open *WhatsApp* & send a message to **732.589.2513** with the below info:

Open *WhatsApp* & Scan the code below to add Melba Foods!



- Your Name
- Store Banner
- Store Street Address
- Your Department (Meat, Seafood, Deli, Cheese, Dairy, Frozen)

**SPECIAL OFFERS | EVENT INVITES | AND MORE!**



### Attributes:

- Produced From Young, Grain-Fed American Cattle
- Slightly Abundant to Abundant Marbling
- More Flavor, Moisture & Tenderness
- Small Box Options Available

## CERTIFIED PRIME BEEF

ITEM #	ITEM DESCRIPTION	PRIMAL
*3010P	BRISKET NOSE OFF	BRISKET
*3003P	PISMO (12 PER CS)	LOIN
*3003J	PISMO (6 PER CS)	LOIN
*3005P	0X1 SHORTLOIN	LOIN
*3006P	TOP SIRLOIN	LOIN
*4277P	0X1 BONELESS STRIPS	LOIN
*3002P	EXPORTS (4 PER CS)	RIB
*3002J	EXPORTS (2 PER CS)	RIB
*2839P	COWBOY RIBS 12/12	RIB
*1121P	BONELESS RIB EYE	RIB
*3007P	INSIDE ROUND	ROUND
*3008P	EYE ROUNDS	ROUND
*3011P	PEELED KNUCKLES	ROUND

**\* Limited Availability. Contact your representative.**

Give your customers the opportunity to enhance their eating experience with USDA graded Prime beef.







POWERED BY PREMIER PROTEINS, LLC

# Premier American Kobe Beef®

AN AMERICAN STYLE KOBE/WAGYU BEEF

ULTRA-PREMIUM

HUMANELY RAISED ON SMALL FAMILY FARMS.

ANTIBIOTIC FREE.

HORMONE FREE.

GROWTH PROMOTANT FREE.

BUTTERY & TENDER

BORN, RAISED, & HARVESTED IN THE U.S.A.

MEMBER OF THE AMERICAN  
WAGYU ASSOCIATION





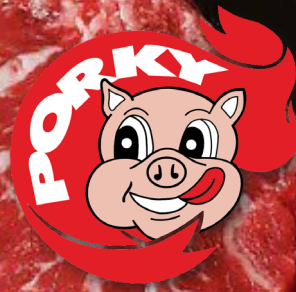

### Attributes:

- Wagyu Cross-Bred
- Born, Raised & Harvested in the USA on Family Farms
- No Antibiotics, Hormones & Growth Promotants
- Halal Certified
- Vegetarian Fed with a Traditional Japanese Diet
- Third Party Audited for Humane Treatment

### Red Top Farms offers 4 tiers of beef!

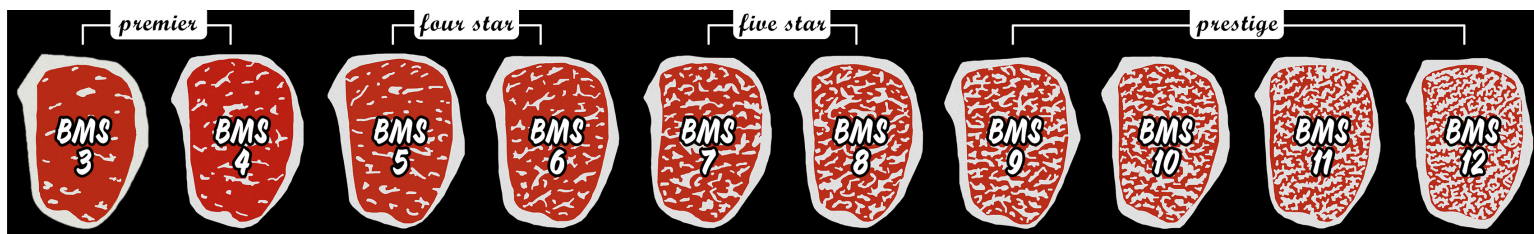

## AMERICAN WAGYU

ITEM #	ITEM DESCRIPTION	AVG. CS. WT	PRIMAL
*KF9162P	FLANK STEAK	18 LBS	FLANK
*KF9173P	STRIP LOINS (2 PCS)	28 LBS	LOIN
*KF9174P	BONELESS RIBEYE LIP ON (3 PCS)	28 LBS	RIB
*KF9169P	TOP INSIDE ROUND	65 LBS	ROUND
*KF9172P	INSIDE SKIRT STEAKS (3 PCS)	21 LBS	SKIRT

*\* Limited Availability. Contact your representative.*



# Premium Dry Aged Beef

*Robust & Tender • Superb Flavor*



**VROLA**  
Est. 1947  
Center of the Plate Specialists



*Give Your Customers the  
Ultimate Dining Experience*







**Attributes:**

- Dry Aged in a temperature controlled room for a minimum of 21-28 days.
- The beef’s natural enzymes break down the connective tissue creating a more tender & palatable cut of meat.
- Dry Aging creates a superb, rich flavor & tender texture.

## CHOICE DRY AGED BEEF

ITEM #	ITEM DESCRIPTION	PRIMAL
* VM2500V	DRY AGED BONE-IN SHELL	LOIN
* VM2503V	DRY AGED SHORT LOIN	LOIN
* VM2502V	DRY AGED BONELESS RIB	RIB
* VM2501V	DRY AGED BONE-IN RIB	RIB

## PRIME DRY AGED BEEF

ITEM #	ITEM DESCRIPTION	PRIMAL
* VM2504V	DRY AGED BONE-IN SHELL	LOIN
* VM2507V	DRY AGED SHORT LOIN	LOIN
* VM2506V	DRY AGED BONELESS RIB	RIB
* VM2505V	DRY AGED BONE-IN RIB	RIB

***\* Special order. Contact your representative.***

***Reach out to your representative if interested in additional Dry Aged products not listed.***



# HUMANELY HANDLED | NATURAL\* ANGUS BEEF

learn more at [meyernaturalfoods.com](http://meyernaturalfoods.com)



Supporting U.S. Family Farms Since 2011

## LOVINGLY LOCAL

[LOCALHARVESTBEEF.COM](http://LOCALHARVESTBEEF.COM)



NO ANTIBIOTICS OR  
ADDED HORMONES



VEGETARIAN FED



RAISED WITHIN  
THE MID-ATLANTIC\*\*  
REGION OF THE  
UNITED STATES†



LEARN MORE ABOUT  
THE MEYER WAY!

\*No Artificial Ingredients. Minimally Processed

\*\*Minimum 100 Days

† New York, New Jersey, Pennsylvania, Delaware,  
Maryland, Virginia, West Virginia, Ohio, North Carolina

Part of the Meyer Natural Foods Family of Brands



Triple C Farm  
Piles Grove, New Jersey





**Attributes:**

- All Natural, Angus Breed
- No Antibiotics or Added Hormones
- USDA Choice
- Humanely Handled
- Born, Raised & Harvested by Family Farmers in the USA
- Harvested & Distributed Locally to Benefit the Environment & Local Community

# CHOICE BEEF

ITEM #	ITEM DESCRIPTION	PRIMAL
LH2044C	NOSE OFF BRISKETS	BRISKET
LH2001C	CLODS	CHUCK
LH2003C	CHUCK TENDERS	CHUCK
LH2005C	CHUCK ROLLS	CHUCK
LH2012C	CHUCK SHORT RIBS	CHUCK
LH41523	CHUCK FLAP MEAT	CHUCK
LH2043C	FLANKS	FLANK
LH0129C	TRI TIPS	LOIN
LH2015C	PISMO	LOIN
LH2020C	0X1 BONELESS STRIPS	LOIN
LH2022C	SHORT LOINS	LOIN
LH2027C	TOP BUTTS	LOIN
LH4097C	BUTT TENDER	LOIN
LH4287C	BONE IN SHELLS	LOIN
LH48780	SIRLOIN FLAP MEAT	LOIN
LH2038I	INSIDE SKIRTS	PLATE
LH2038C	OUTSIDE SKIRTS	PLATE
LH9751C	HANGERS	PLATE



## CHOICE BEEF

ITEM #	ITEM DESCRIPTION	PRIMAL
LH2008C	EXPORTS	RIB
LH4977C	RIB EYE	RIB
LH0102C	SHANKS	ROUND
LH2028C	TOP ROUNDS	ROUND
LH2029C	EYE ROUNDS	ROUND
LH2030C	BOTTOM ROUND FLATS	ROUND
LH2031C	PEELED KNUCKLES	ROUND

## FROZEN OFFAL

ITEM #	ITEM DESCRIPTION	PRIMAL
LH3013F	FZN. MARROW BONES	OFFAL
LH3080	FZN. OXTAIL	OFFAL





## The Pineland Promise

- No Antibiotics or Growth Hormones from Birth.
- 100% Vegetarian Fed, No Animal By-Products.
- Grain-finished to achieve consistent marbling.
- 100% USDA graded Prime & Choice.
- Partners with approx. 200 family farms in the Eastern United States.





### Attributes:

- 100% Natural
- No Antibiotics Ever & No Growth Hormones
- USDA Graded Prime & Choice
- Animal Welfare Certified
- Born, Raised & Harvested in the USA

## CHOICE BEEF

ITEM #	ITEM DESCRIPTION	PRIMAL
PF2044C	BRISKETS	BRISKET
PF2001C	CLODS	CHUCK
PF2003C	MOCK TENDERS	CHUCK
PF2005C	ROLLS	CHUCK
PF0126C	CHUCK FLAP MEAT	CHUCK
PF11624	CHUCK ROLL	CHUCK
PF2043C	FLANKS	FLANK
PF2015C	PISMO	LOIN
PF2020C	STRIPS	LOIN
PF2022C	SHORTLOINS	LOIN
PF2027C	TOP BUTTS	LOIN
PF18424	TOP SIRLOIN BUTT	LOIN
PF4097C	BUTT TENDER	LOIN
PF0129C	TRI TIPS	LOIN
PF2038C	SKIRTS	PLATE
PF9751C	HANGERS	PLATE
PF2008C	EXPORT	RIB
PF10321	BONE-IN 103 RIB	RIB
PF4977C	BONELESS RIB EYE	RIB



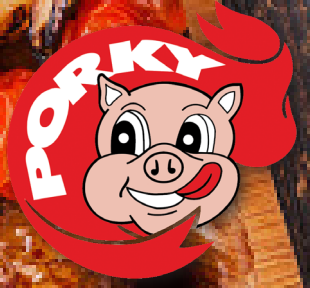

**Pre-Order Schedule:**  
Order by Wed. at 12pm for delivery the following Tues.



## CHOICE BEEF

ITEM #	ITEM DESCRIPTION	PRIMAL
PF2028C	INSIDES	ROUND
PF2029C	EYE ROUNDS	ROUND
PF2030C	BOTTOM FLATS	ROUND
PF17121	BONELESS BOTTOM ROUND	ROUND
PF2031C	PEELED KNUCKLES	ROUND

## PRIME BEEF

ITEM #	ITEM DESCRIPTION	PRIMAL
PF10311	BONE-IN 103 RIB	RIB
*PF0120K	WHOLE BRISKET	BRISKET
*PF2005P	CHUCK ROLLS	CHUCK
*PF2020P	STRIPS	LOIN
*PF3003P	PISMO	LOIN
*PF17510	BONE-IN STRIP LOIN 3X2	LOIN
*PF4977P	RIB EYES	RIB
*PF2008P	EXPORT	RIB

*\* Pre-Order items are not stocked. Contact your representative*

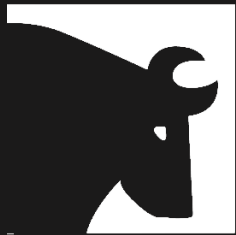

**GREATER  
OMAHA.**  
100 YEARS OF LEGENDARY BEEF  
FROM NEBRASKA

*Let's talk beef.*

*Greater Omaha processes 2,400 head of the nation's finest, high-quality cattle daily.*

- FAMILY-OWNED & OPERATED SINCE 1920.
- CORN FED CATTLE.
- SPECIAL ORDER **HALAL PRODUCT** AVAILABLE.
- OPERATING OUT OF A SINGLE PLANT ALLOWS REMARKABLE CONSISTENCY & UNMATCHED QUALITY.

*GreaterOmaha.com*





Over 100 Years of Legendary Beef from Nebraska

## PRIME BEEF

ITEM #	ITEM DESCRIPTION	PRIMAL
*GO0326P	HANGING TENDER	PLATE
*GO0123P	SHORT RIB	RIB
*GO1671P	PEELED KNUCKLES	ROUND

## CHOICE BEEF

ITEM #	ITEM DESCRIPTION	PRIMAL
*GO0432C	BONE-IN CHUCK SHORT RIB	CHUCK
*GO1137C	SHOULDER CLOD XT	CHUCK
*GO4567C	TOP BUTTS XT	LOIN
*GO0123C	SHORT RIB	RIB
*GO0131C	BOTTOM ROUND FLATS	ROUND

## SELECT BEEF

ITEM #	ITEM DESCRIPTION	PRIMAL
*GO4567S	TOP BUTTS XT	LOIN

## PARTS & OFFAL

ITEM #	ITEM DESCRIPTION	PRIMAL
*GO3080	FZN. OXTAILS 15LB	OFFAL
*GO0199	FZN. FEET WHITE #1	OFFAL

*\* Limited Availability. Contact your representative.*



## CHOICE HALAL BEEF

ITEM #	ITEM DESCRIPTION	PRIMAL
*GO1137H	SHOULDER CLOD XT	CHUCK
*GO0432H	CHUCK SHORT RIB	CHUCK
*GO0426H	CHUCK ROLL	CHUCK
*GO4377H	OX1 SHORT LOIN	LOIN
*GO4287H	BONE-IN 1X1 STRIP LOIN	LOIN
*GO0113H	EXPORT RIB	RIB
*GO4567H	XT TOP BUTT	ROUND
*GO8789H	XT INSIDE ROUND	ROUND
*GO0131H	BOTTOM ROUND FLATS	ROUND
*GO1671H	PEELED KNUCKLE	ROUND
*GO0171H	EYE ROUND	ROUND

*\* Limited Availability. Contact your representative.*





**Attributes:**

- Imported Canadian Beef

**BETTER BEEF**

ITEM #	ITEM DESCRIPTION	PRIMAL
*BE0426N	CHUCK ROLLS NECK-OFF 1X1	CHUCK
*BE8282N	CHUCK TOP BLADE BONELESS	CHUCK
*BE0125N	FLAP MEAT	LOIN
*BE0102	BONE-IN HIND SHANKS	ROUND
*BE0199	FROZEN STEER FEET	OFFAL
*BE01991	FROZEN BURNT FEET	OFFAL
*BE7193	FROZEN BURNT SCALPS (FACES)	OFFAL

*\* Limited Availability. Contact your representative.*



**Attributes:**

- Imported Grain-Fed Mexican Beef
- One of the Largest Beef Processors in the World
- Founded in 1969

**IMPORTED BEEF**

ITEM #	ITEM DESCRIPTION	PRIMAL
*SK0432	BONE-IN CHUCK SHORT RIB	CHUCK
*SK0426	CHUCK ROLL TRIMMED - NECK OFF	CHUCK
*SK0193	HEAVY FLANKS	FLANK
*SK0125	FLAP MEAT	LOIN
*SK4097	PEELED BUTT TENDER EXTRA TRIM	LOIN
*SK4377	SHORT LOIN EXTRA TRIM	LOIN
*SK4277	BONELESS STRIPS	LOIN
*SK3014	MEATY NECK BONES	NECK
*SK0113	EXPORT RIBS	RIB
*SK5224	PEELED OUTSIDE SKIRTS	SKIRT

*\* Limited Availability. Contact your representative.*



# THOUSAND HILLS™

LIFETIME GRAZED®

**100% GRASS FED BEEF**

Our **REGENERATIVE AGRICULTURE** practices support **BIOLOGICAL DIVERSITY, NATURAL RESOURCES, NATIVE WILDLIFE HABITAT** and **SOIL FERTILITY**.

## FULL BOXED BEEF PROGRAM

**#1 FRESH PROTEIN SKU\***



**3 OF THE TOP 5 SKUS IN THE U.S. NATURAL CHANNEL\***



**IMPROVING THE HEALTH OF THE LAND AS A LIVING SYSTEM USING REGENERATIVE PRACTICES**



**BORN, LIFETIME GRAZED AND PROCESSED IN THE USA**

FOR MORE INFORMATION:  
OR CALL 877-854-8422

EMAIL [INFO@LIFETIMEGRAZED.COM](mailto:INFO@LIFETIMEGRAZED.COM)





**THOUSAND HILLS**  
LIFETIME GRAZED®  
100% GRASS FED BEEF



**Attributes:**

- 100% Grass Fed Beef Using Regenerative Agriculture
- No Antibiotics or Growth Hormones Ever
- All Natural
- Born, Sourced & Processed in the USA
- American Grassfed Association (AGA)
- Ecological Outcome Verification (Savory Institute)

**GRASS FED BEEF**

ITEM #	ITEM DESCRIPTION	PKG/CASE	AVG. LB/PKG	AVG. CS. WT	PRIMAL
TH11100	CHUCK ROLL 116A	3	15	45 LBS	CHUCK
TH11210	SHOULDER CLOD ARM CENTER 114E	6	6	36 LBS	CHUCK
TH17100	FLANK STEAK 193	12	1.4	16.8 LBS	FLANK
TH13101	TENDERLOIN PSMO 189A	3	4	8 LBS	LOIN
TH13201	STRIP LOIN 180, HALF	4	4	16 LBS	LOIN
TH13402	SIRLOIN FLAP MEAT 185A	8	2	16 LBS	LOIN
TH16200	INSIDE SKIRTS	1	16-19	25 LBS	PLATE
TH12101	RIBEYE LIP-ON 112A, HALF	4	4	16 LBS	RIB
TH14100	TOP INSIDE ROUND 168	3	14.5	43.5 LBS	ROUND

**CASE READY**



**Natrl. Grass Fed Ribeye**  
Order Code: TH12113  
Packed: 8 / 8oz  
875045121139



**Natrl. Grass Fed Strip Loin**  
Order Code: TH13213  
Packed: 8 / 8oz  
875045132135



**Natrl. Grass Fed Sirloin**  
Order Code: TH13310  
Packed: 8 / 12oz  
875045133101



**Natrl. Grass Fed Top Sirloin**  
Order Code: TH13313  
Packed: 8 / 8oz  
875045133132







# CASE READY



**Natrl. Grass Fed 85/15  
Ground Beef**

Order Code: TH18237  
Packed: 12 / 16oz  
875045182376



**Natrl. Grass Fed 80/20  
Ground Beef**

Order Code: TH18238  
Packed: 12 / 16oz  
875045182383



**Uncured Beef Hot Dogs**

Order Code: TH18352  
Packed: 8 / 10oz  
875045189528



**Uncured Smkd. Beef &  
Cheddar Sausage**

Order Code: TH18856  
Packed: 8 / 12oz  
875045188569



**Uncured Smkd. Beef &  
Cheddar Sausage**

Order Code: TH18956  
Packed: 8 / 10oz  
8750451895664



**Uncured Smkd. Beef &  
Pepper Jack Sausage**

Order Code: TH18958  
Packed: 8 / 10oz  
8750451895800



**Uncured Smkd. Stadium  
Bratwurst**

Order Code: TH18964  
Packed: 8 / 10oz  
875045189641





# NB

## RENOWNED FOR EXCEPTIONAL FLAVOR & TENDERNESS

# NEBRASKA BEEF AT IT'S BEST



**SETTING A STANDARD OF EXCELLENCE IN QUALITY BEEF.**

- **UNLIMITED SUPPLY OF THE MIDWEST'S FINEST QUALITY CORN FED BEEF - RENOWNED FOR IT'S EXCEPTIONAL FLAVOR & TENDERNESS.**
- **OPERATING OUT OF A SINGLE PLANT.**
- **UNMATCHED QUALITY IN TRADITIONAL CUTS.**



*The Family of Fine Meats Since 1921*

**ROAST BEEF  
CORNED BEEF**



**PASTRAMI  
HEAT & SERVE**



**OUR MISSION IS SIMPLY...  
TO BE THE BEST.**

**LEADERS IN PRODUCT QUALITY, CONSISTENCY & INNOVATION.**

**100% PRODUCT SATISFACTION, GUARANTEED.**

**[FREIRICH.COM](http://FREIRICH.COM)**



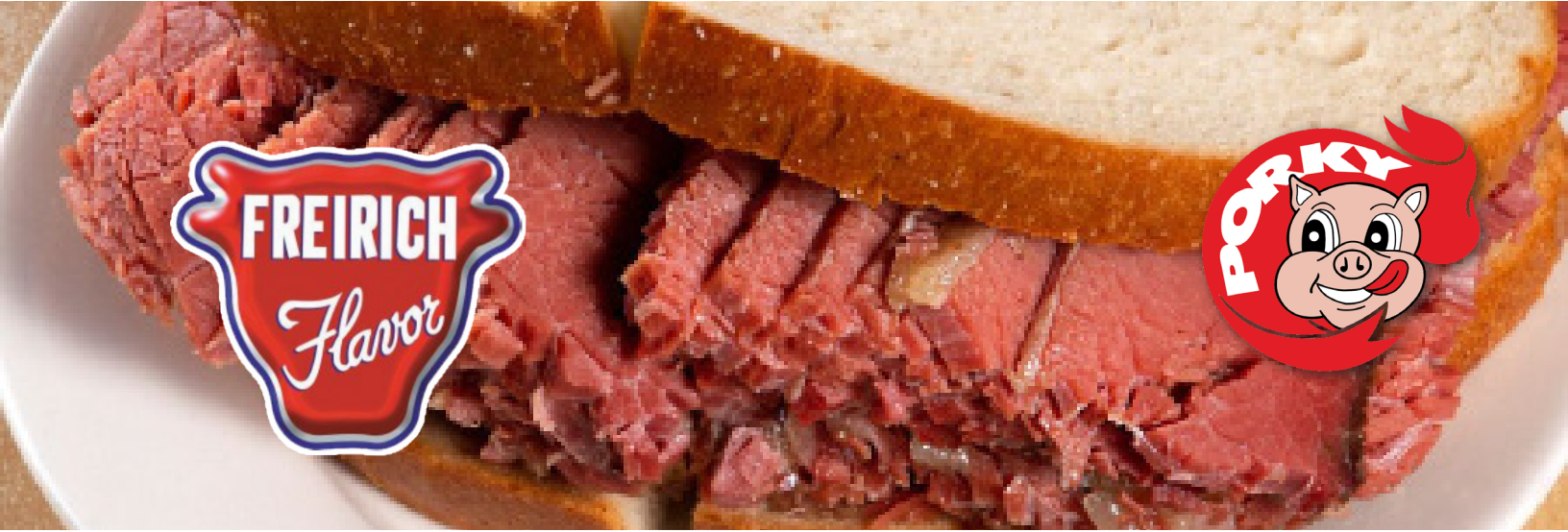

**Attributes:**

- USDA Choice

ITEM #	ITEM DESCRIPTION	PRIMAL
FR8379	CORNED BEEF EYE ROUND	ROUND
FR0316	THICK CUT CORNED BEEF	BRISKET
FR0383	THIN CUT CORNED BEEF	BRISKET
FR0058	FULLY COOKED CORNED BEEF	BRISKET
FR0129	FZN. COOKED CORNED BEEF HASH	BRISKET
FR0383L	THIN CUT LOW SALT CORNED BEEF	BRISKET
FR0384	WHOLE CORNED BEEF BRISKET	BRISKET
FR9319	C.A.B. CORNED BEEF STRAIGHT	BRISKET
FR0333	SMOKED TONGUE	PARTS
FR0334	COOKED TONGUE	PARTS



# WHATSAPP DEALS!



Open *WhatsApp* & send a message to **732.589.2513** with the below info:

Open *WhatsApp* & Scan the code below to add Melba Foods!



- Your Name
- Store Banner
- Store Street Address
- Your Department (Meat, Seafood, Deli, Cheese, Dairy, Frozen)

**SPECIAL OFFERS | EVENT INVITES | AND MORE!**

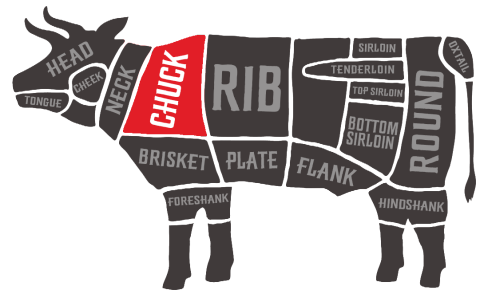

## ***Semi-Boneless N/Off Chuck***

CHOICE ▶ Item #: 0107C  
SELECT ▶ Item #: 0107S



## ***Bone-In Blade***

CHOICE ▶ Item #: 14340



## ***N/Off Chuck Roll***

CHOICE ▶ Item #: 0426C  
SELECT ▶ Item #: 0426S  
UNGRADED ▶ Item #: 0426N



## ***Shoulder Clods***

CHOICE ▶ Item #: 0114C



## ***Short Cut Clods***

CHOICE ▶ Item #: 0130C  
SELECT ▶ Item #: 0130S

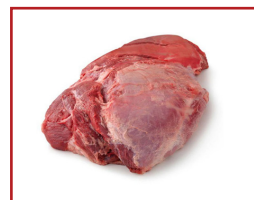

## ***Chuck Clods Extra Trim 2pc***

CHOICE ▶ Item #: 0394C



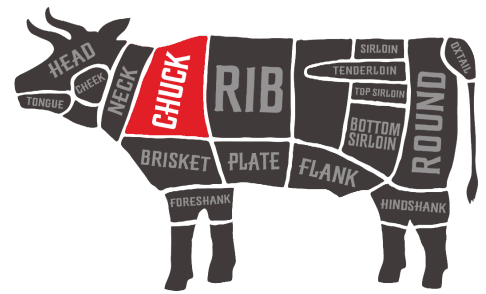

## **Extra Trim Shoulder Clod**

CHOICE ▶ Item #: 1137C



## **Clod Muscle**

CHOICE ▶ Item #: 4409C



## **Top Blade Boneless Chuck**

CHOICE ▶ Item #: 8282C  
UNGRADED ▶ Item #: 8282N



## **Top Blade Denuded**

CHOICE ▶ Item #: 1382C



## **Flat Iron (Case Ready)**

CHOICE ▶ Item #: 4965C



## **Chuck Tenders**

CHOICE ▶ Item #: 0121C  
SELECT ▶ Item #: 0121S

# BEEF - CHUCK

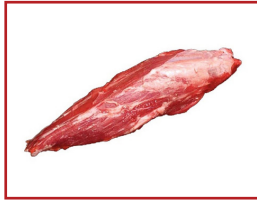
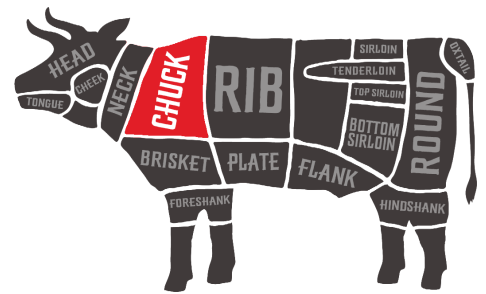

## ***Teres Major***

CHOICE ▶ Item #: 1057C



## ***Chuck Flap Tails (Boneless Short Rib)***

CHOICE ▶ Item #: 0126C



## ***Bone-In Chuck Short Rib***

CHOICE ▶ Item #: 0432C  
SELECT ▶ Item #: 0432S  
UNGRADED ▶ Item #: 0432

# BEEF - BRISKET

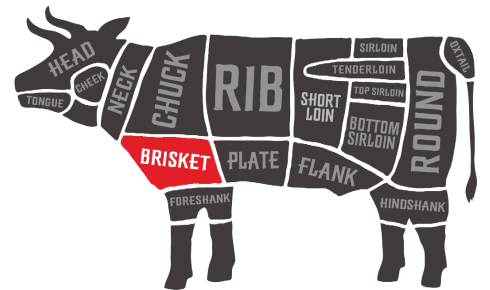

## ***Brisket***

CHOICE ▶ Item #: 0120C



## ***Nose Off Brisket***

CHOICE ▶ Item #: 0151



# BEEF - FLANK

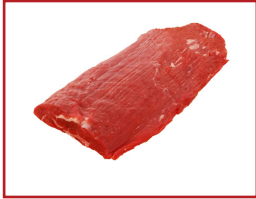
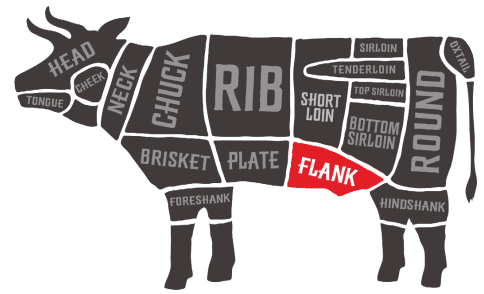

## Flank Steak

CHOICE ▶ Item #: 01931 | HALF BOX  
CHOICE ▶ Item #: 0193C | FULL BOX



## Cow Flank 1/2 PK

UNGRADED ▶ Item #: 1006

# BEEF - PLATE

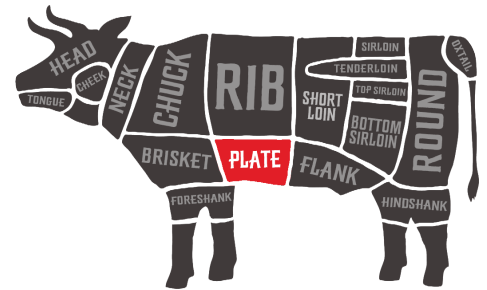

## Outside Skirts

CHOICE ▶ Item #: 0115C  
UNGRADED ▶ Item #: 01151



## Peeled Outside Skirts

CHOICE ▶ Item #: 5083C  
UNGRADED ▶ Item #: 5083



## Peeled Hangers

CHOICE ▶ Item #: 9751C



# NIPPON SHOKKEN U.S.A. INC.



**NO**  
MSG  
ADDED

**NO**  
PRESERVATIVE

**NO**  
CORN  
SYRUP

**NO**  
ARTIFICIAL  
FLAVOR

## For Meat & Seafood Department



# LESS DRIP!

# NS4253



YAKINIKU  
SAUCE

# NS4266



# NS4251



BLACK PEPPER  
SAUCE

# NS4268



# NS4235



TERIYAKI SAUCE  
1.5oz Pouch



**FREE LABEL**  
\*Ask your rep!

TERIYAKI Beef Stir-fry Kit



# NS4254



TERIYAKI  
SAUCE

# NS4269



# NS4246



MANGO HABANERO  
SAUCE



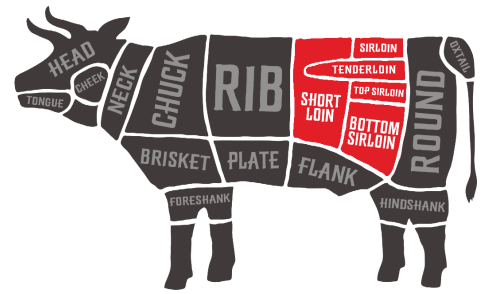

## Extra Trim Short Loin

CHOICE ▶ Item #: 4377C  
SELECT ▶ Item #: 4377S



## Boneless #2 Strip Loin

CHOICE ▶ Item #: \*4279  
*\* Limited Availability. Contact your representative.*



## Bone-In Strip Loin

CHOICE ▶ Item #: 4287C  
SELECT ▶ Item #: 4287S



## Boneless Strip Loin 0X1

CHOICE ▶ Item #: 4277C  
SELECT ▶ Item #: 4277S



## Boneless Top Butts

CHOICE ▶ Item #: 0184C  
SELECT ▶ Item #: 0184S



## Boneless Top Butts Extra Trim

CHOICE ▶ Item #: 4567C  
SELECT ▶ Item #: 4567S

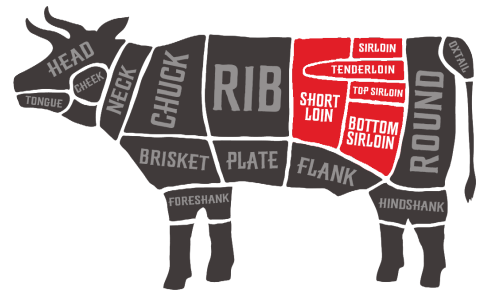

## **Coulotte**

CHOICE ▶ Item #: 8428C



## **PSMO 5up**

CHOICE ▶ Item #: 1892C



## **Peeled Butt Tenders**

CHOICE ▶ Item #: 4097C  
SELECT ▶ Item #: 4097S



## **Flap Meat**

CHOICE ▶ Item #: 0125C  
UNGRADED ▶ Item #: 0125N

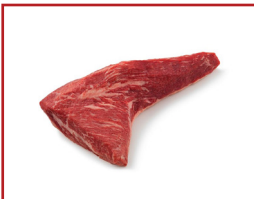

## **Tri-Tip**

CHOICE ▶ Item #: 0129C



# EXCEL™

Genuinely Better™



**QUALITY THAT SATISFIES.  
LEADERSHIP THAT WORKS.**



**Excel Fresh Meats gives you more than just quality beef that transforms first-time customers into repeat buyers. We give you a brand that stands for leadership, integrity, know-how and old-fashioned, roll-up-your-sleeves hard work. That's not just better. That's *Genuinely Better*®**

[excelfreshmeats.com](http://excelfreshmeats.com)

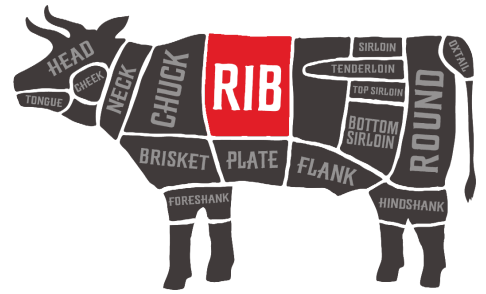

## **Export Rib**

CHOICE ▶ Item #: 0113C  
SELECT ▶ Item #: 0113S



## **Boneless Ribeye**

CHOICE ▶ Item #: 1121C  
SELECT ▶ Item #: 1121S



## **Back Ribs**

CHOICE ▶ Item #: 0110  
FROZEN ▶ Item #: 0110F



## **Short Rib**

CHOICE ▶ Item #: 0123C  
UNGRADED ▶ Item #: 0123



## **Bone-In Ribeye Frenched 12x12 (Tomahawk)**

CHOICE ▶ Item #: 2826C



## **Ribeye Roll - 10up**

UNGRADED ▶ Item #: 1123



# BEEF - RIB

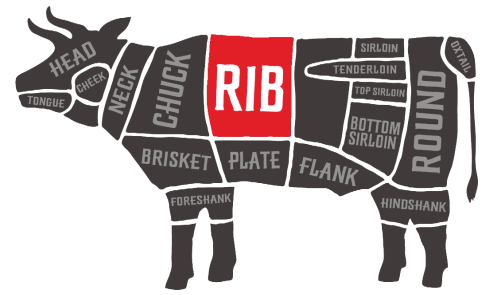

## *Ribeye Roll - 6/8*

UNGRADED ▶ Item #: 1122

# BEEF - ROUND

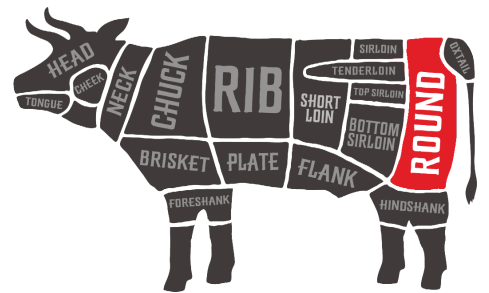

## *Gooseneck*

CHOICE ▶ Item #: 0170C  
SELECT ▶ Item #: 0170S



## *Bottom Round Flats*

CHOICE ▶ Item #: 0131C  
SELECT ▶ Item #: 0131S



## *Eye Round*

CHOICE ▶ Item #: 0171C  
SELECT ▶ Item #: 0171S



# BEEF - ROUND

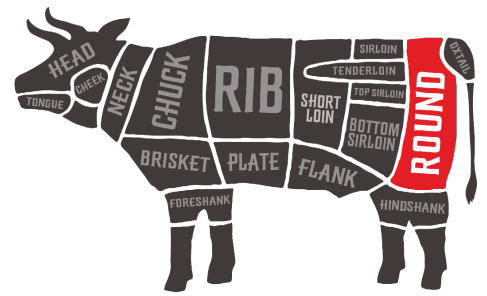

## **Extra Trim Inside Round**

- CHOICE ▶ Item #: 8789C
- SELECT ▶ Item #: 8789S



## **Extra Trim Denuded Inside Round**

- CHOICE ▶ Item #: 1680C



## **Inside Denuded Cap Off**

- CHOICE ▶ Item #: 9505C



## **Peeled Knuckles**

- CHOICE ▶ Item #: 1671C
- SELECT ▶ Item #: 1671S







# BEEF - OFFAL / MISCELLANEOUS



## Ground Meat

EXCEL	▶ Item #: TA0105 - 80/20 FINE	Case Avg: 60lbs
EXCEL	▶ Item #: TA0133 - 90/10 FINE	Case Avg: 60lbs



## Special Trim

IBP	▶ Item #: *IB0119C	Case Avg: 60lbs - FRESH
-----	--------------------	-------------------------

**\* Limited Availability. Contact your representative.**



## Oxtails

JBS	▶ Item #: BR3080	Case Avg: 15lbs
SWIFT	▶ Item #: SW3080	Case Avg: 15lbs
IBP	▶ Item #: IB3080	Case Avg: 15lbs
EXCEL	▶ Item #: XL3080	Case Avg: 15lbs
NATIONAL	▶ Item #: NA3080	Case Avg: 15lbs
GREATER OMAHA	▶ Item #: GO3080	Case Avg: 15lbs
NATIONAL	▶ Item #: NA30801	Case Avg: 32lbs - FRESH



## Frozen Feet

IBP	▶ Item #: IB0199	STEER
AMERICAN FOODS	▶ Item #: AF0199	STEER
GREATER OMAHA	▶ Item #: GO0199	STEER
SWIFT	▶ Item #: SW9930	#2 BEEF





## Bones

IBP	▶ Item #: IB3013F		FEMUR - FROZEN
EXCEL	▶ Item #: XL3013F		FEMUR - FROZEN
CIRCLE-T	▶ Item #: TA3013F		FEMUR - FROZEN
LOCAL HARVEST	▶ Item #: LH3013F		MARROW - FROZEN



## Leg Tendon

EXCEL	▶ Item #: XL7905F		FROZEN
-------	-------------------	--	--------



## Hind Shank

NATIONAL	▶ Item #: NA0102		FRESH
SWIFT	▶ Item #: SW0102		FRESH
SWIFT	▶ Item #: *SW0102C - CHOICE		FRESH

**\* Limited Availability. Contact your representative.**



## Sweetbreads

NATIONAL	▶ Item #: *NA0254		FROZEN
----------	-------------------	--	--------

**\* Limited Availability. Contact your representative.**





# BEEF - OFFAL / MISCELLANEOUS



## Heart

NATIONAL ▶ Item #: NA5930 | FRESH



## Kidneys

NATIONAL ▶ Item #: NA0147 | FRESH



## Livers

NATIONAL	▶ Item #: NA5928 - FRESH	SKINNED, DEVEINED
NATIONAL	▶ Item #: NA01942 - FROZEN	SKINNED, DEVEINED
IBP	▶ Item #: IB01942 - FROZEN	SKINNED, DEVEINED
EXCEL	▶ Item #: XL1942 - FROZEN	COW
NATIONAL	▶ Item #: NA1943F - FROZEN	SELECT



## Frozen Small Intestines (Margut)

NATIONAL ▶ Item #: NA4414 | Case Avg: 30lbs



## Tongue

CIRCLE-T	▶ Item #: TA0152F	FROZEN
NATIONAL	▶ Item #: NA5924	FRESH





## Frozen Head Meat

IBP ▶ Item #: IB4230  
NATIONAL ▶ Item #: NA4230



## Frozen Cheek Meat

NATIONAL ▶ Item #: \*NA4416  
**\* Limited Availability. Contact your representative.**



## Neck Bones

NEBRASKA ▶ Item #: NB3014 - FRESH  
IBP ▶ Item #: IB3014 - FRESH  
JBS ▶ Item #: JB3014 - FRESH



## Bull Fries

CIRCLE-T ▶ Item #: TA7508F - FROZEN | Case Avg: 15lbs



## Frozen Bull Meat

PACKER LABEL ▶ Item #: 9159 | IMPORTED





# BEEF - OFFAL / MISCELLANEOUS



## Frozen Tripe Honeycomb

HOSKIE	▶ Item #: PL0197F	Case Avg: 10lbs
333	▶ Item #: TF0197	Case Avg: 10lbs
IBP	▶ Item #: IB0197	Case Avg: 10lbs

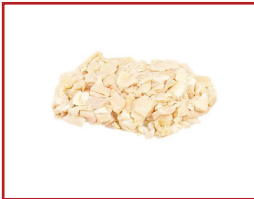

## Frozen Tripe Scalded

HOSKIE	▶ Item #: PL4248F	Case Avg: 25lbs
333	▶ Item #: TF4248F	Case Avg: 44lbs
JBS-MOYER	▶ Item #: MO4248	Case Avg: 30lbs



## Frozen Tripe Omasum

HOSKIE	▶ Item #: PL0198	Case Avg: 25lbs
--------	------------------	-----------------



# CHICKEN PRODUCTS

---





**Pre-Order Schedule:**  
 Order by 12pm Wed. for Mon. delivery  
 OR Fri. for Thur. delivery



**Attributes:**

- All Natural, No Antibiotics Ever, No Hormones or Preservatives
- Hatched & Harvested in the USA



**Tenders**  
 Order Code: PE0936  
 Packed: 15 / 11lb RW



**Wings**  
 Order Code: PE0810  
 Packed: 12 / 1.5lb RW



**Drums**  
 Order Code: PE0808  
 Packed: 12 / 2lb RW



**Thigh**  
 Order Code: PE0809  
 Packed: 9 / 2lb RW



**Roaster Wingette**  
 Order Code: PE0515  
 Packed: 20 / 2lb RW



**Split Breast Skin On**  
 Order Code: PE0806  
 Packed: 8 / 2.5lb RW



**Cutlets**  
 Order Code: PE0829  
 Packed: 24 / 1.5lb RW



**Family Pack Cutlets**  
 Order Code: PE0615  
 Packed: 15 / 3lb RW



**Jumbo Wing**  
 Order Code: PE0874  
 Packed: 9 / 4.25lb RW



**Jumbo Drums**  
 Order Code: PE0872  
 Packed: 9 / 4.5lb RW



**Jumbo Thigh**  
 Order Code: PE0873  
 Packed: 9 / 5.25lb RW



**Quarter Leg**  
 Order Code: PE0825  
 Packed: 8 / 5.5lb RW





**Pre-Order Schedule:**  
 Order by 12pm Wed. for Mon. delivery  
 OR Fri. for Thur. delivery



**Perfect Portion Natural**  
 Order Code: PE6830  
 Packed: 10 / 1.5lb



**Perfect Portion Italian**  
 Order Code: PE6831  
 Packed: 10 / 1.5lb



**Whole Chicken**  
 Order Code: PE0805  
 Packed: 12 / 5.5lb RW



## AVAILABLE DAILY



**Ground Chicken**  
 Order Code: PE0592  
 Packed: 9 / 1lb



**Lean Ground Chicken Breast**  
 Order Code: PE0592K  
 Packed: 9 / 1lb



**Boneless Skinless Thigh Filets**  
 Order Code: PE0514  
 Packed: 9 / 2lb RW



**Thin Sliced Breast**  
 Order Code: PE0519  
 Packed: 32 / 1.25lb RW



**Roaster**  
 Order Code: PE0855  
 Packed: 9 / 8lb RW



**Cornish Hen**  
 Order Code: PE05131  
 Packed: 12 / 1.5lb RW







**QUALITY.**  
**CONSISTENCY.**  
**LONGEVITY.**

**PERDUE.COM**





### Attributes:



**NO ANTIBIOTICS  
EVER**



**100% VEG FED**



**FAMILY FARMERS**



**ANIMAL CARE**



**FREE RANGE**



**RAISED WITH  
CARE**



**NEVER IMPORTED**

## FRESH BULK CHICKEN



**Whole Birds - 4lb**  
Order Code: PE05005  
Packed: 11 / 4lb RW



**Whole Birds - 3.5lb**  
Order Code: PE05004  
Packed: 12 / 3.5lb RW



**Whole Birds - 3lb**  
Order Code: PE05003  
Packed: 12 / 3lb RW



**Whole Birds - 2.5lb**  
Order Code: PE05002  
Packed: 12 / 2.5lb RW



**Whole Legs**  
Order Code: PE0501  
Packed: 1 / 40lb RW



**Quarter Legs**  
Order Code: PE0530  
Packed: 1 / 40lb RW



**Roaster Legs**  
Order Code: PE0522  
Packed: 1 / 40lb RW



**Bone-In Skin-on  
Breasts**  
Order Code: PE0503  
Packed: 1 / 40lb RW





# FRESH BULK CHICKEN



**Boneless Skinless Breasts**

Order Code: PE0505  
Packed: 1 / 40lb RW



**Drumsticks**

Order Code: PE0510  
Packed: 1 / 40lb RW



**Bone-In Skin-on Thighs**

Order Code: PE0511  
Packed: 1 / 40lb RW



**Whole Wings**

Order Code: PE0504  
Packed: 1 / 40lb RW



**Chicken Paws**

Order Code: PE6129  
Packed: 2 / 11lb RW



**Pre-Order Schedule:**  
 Order by 11:30am Mon. for Fri., Wed. for Mon., and/or Fri. for Thur. Delivery

**Attributes:**

- Vegetarian Fed w/ No Added Hormones or Antibiotics Ever
- Hatched, Harvested & Raised Cage Free in the USA



**Ground Chicken**  
 Order Code: HV54169  
 Packed: 9 / 1LB RW



**Boneless Thin Sliced Chicken Breast**  
 Order Code: HV87619  
 Packed: 8 / 1.25LB RW



**Boneless/Skinless Chicken Breast**  
 Order Code: HV87829  
 Packed: 10 / 1.3LB RW



**Boneless Breast Tenders**  
 Order Code: HV87936  
 Packed: 8 / 14OZ RW



**Bone-In Chicken Thighs**  
 Order Code: HV87645  
 Packed: 8 / 2.5LB RW



**Boneless/Skinless Chicken Thighs**  
 Order Code: HV87865  
 Packed: 8 / 1.25LB RW



**Chicken Drums**  
 Order Code: HV87808  
 Packed: 8 / 1.5LB RW



**Whole Bird w/ Giblets**  
 Order Code: HV87805  
 Packed: 6 / 4.8LB RW



**THIS ITEM IS AVAILABLE DAILY:**



**95/5 Lean Ground Turkey**  
 Order Code: HV54277  
 Packed: 8 / 1LB RW







**Pre-Order Schedule:**  
 Order by 11:30am Mon. for Fri., Wed. for  
 Mon., and/or Fri. for Thur. Delivery



**Organic Ground  
 Chicken**

Order Code: HV54369  
 Packed: 6 / 1LB RW



**Organic Thin Sld.  
 Boneless Breast**

Order Code: HV66619  
 Packed: 8 / 1.25LB RW



**Organic Boneless/  
 Skinless Breasts**

Order Code: HV66829  
 Packed: 8 / 1.25LB RW



**Organic Chicken  
 Breast Tenders**

Order Code: HV66936  
 Packed: 8 / 1LB RW



**Organic Tray Pack  
 Drumsticks**

Order Code: HV66808  
 Packed: 8 / 1.75LB RW



**Organic Boneless/  
 Skinless Thighs**

Order Code: HV66865  
 Packed: 8 / 1.5LB RW



**Organic Whole Bird**

Order Code: HV66805  
 Packed: 6 / 5.5LB RW





**Attributes:**

- 100% Air Chilled
- No Antibiotics Ever, No Hormones or Steroids
- Fed All-Vegetarian Diet
- Hatched, Harvested & Raised Cage Free in the USA

**ABF FRESH - BULK**



**Bone-in Skin-on Split Breasts**  
Order Code: BV20062  
Packed: 1 / 40lb RW



**10-12oz Airline Breasts**  
Order Code: BV22144  
Packed: 4 / 5lb RW



**Bone-In Skin-on Whole Breasts**  
Order Code: BV0503  
Packed: 1 / 40lb RW



**Boneless Skin-on Whole Breasts**  
Order Code: BV20071  
Packed: 4 / 10lb RW



**Orgnc. Boneless Skinless Breasts**  
Order Code: BV0505K  
Packed: 4 / 10lb RW



**Boneless Skinless Split Breasts**  
Order Code: BV0505  
Packed: 4 / 10lb RW



**Skinless Tenders**  
Order Code: BV20081  
Packed: 4 / 5lb RW



**4oz Portion Boneless Skinless Breasts**  
Order Code: BV20092  
Packed: 4 / 5lb RW







# ABF FRESH - BULK



**6oz Portion Boneless Skinless Breasts**  
Order Code: BV20452  
Packed: 4 / 5lb RW



**Boneless Skinless Half Split Cutlets**  
Order Code: BV05053  
Packed: 1 / 40lb RW



**Bone-In Skin-on Thighs**  
Order Code: BV0511  
Packed: 1 / 40lb RW



**Boneless Skinless Thighs**  
Order Code: BV1140  
Packed: 4 / 5lb RW



**Drumsticks**  
Order Code: BV0510  
Packed: 1 / 40lb RW



**Whole Legs**  
Order Code: BV0501  
Packed: 1 / 40lb RW



**Whole Wings**  
Order Code: BV0504  
Packed: 1 / 40lb RW



**Cut Wings (Drumettes & Flats)**  
Order Code: BV0504P  
Packed: 1 / 40lb RW



**Whole Broilers 3.5lb RW 10 Birds**  
Order Code: BV05004  
Packed: 1 / 40lb RW



**WOG Broilers 3-3.5lb RW 10-12 Birds**  
Order Code: BV7003  
Packed: 1 / 40lb RW



**WOG Broilers 8pc Cut 3lb RW 12 Birds**  
Order Code: BV7006  
Packed: 1 / 40lb RW



**Orgnc. Trussed WOG Broilers 3-4lb RW 10-12 Birds**  
Order Code: BV7003K  
Packed: 1 / 40lb RW





# ABF FROZEN - BULK



**ABF**  
**Fzn. Breaded Chicken  
 Tenders - Bulk**  
 Order Code: BV5314  
 Packed: 4 / 2.5lb



**ABF**  
**Fzn. Breaded Chicken  
 Nuggets - Bulk**  
 Order Code: BV7788  
 Packed: 4 / 2.5lb



**ABF**  
**IQF Cut Wings**  
 Order Code: BV22222  
 Packed: 12 / 2.5lb  
 738985222222



# ABF FRESH - TRAY PK.



**ABF**  
**Boneless Skinless  
 Breasts**  
 Order Code: BV3176  
 Packed: 12 / RW



**ABF**  
**Thin Sliced Breasts**  
 Order Code: BV3171  
 Packed: 12 / RW



**ABF**  
**Boneless Skinless  
 Tenders**  
 Order Code: BV3172  
 Packed: 12 / RW



**ABF**  
**Split Breasts Halves**  
 Order Code: BV3167  
 Packed: 12 / RW



**ABF**  
**Cut Wings**  
 Order Code: BV3165  
 Packed: 12 / RW



**ABF**  
**Legs**  
 Order Code: BV3168  
 Packed: 12 / RW



**ABF**  
**Drumsticks**  
 Order Code: BV3169  
 Packed: 12 / RW



**ABF**  
**Thighs**  
 Order Code: BV3170  
 Packed: 12 / RW







# ABF FRESH - TRAY PK.



**ABF**  
**Boneless Skinless Thighs**  
 Order Code: BV3177  
 Packed: 12 / RW



**ABF**  
**Boneless Skin-On Whole Leg**  
 Order Code: BV22157  
 Packed: 12 / RW



**ABF**  
**Family Pk. Boneless Skinless Breasts**  
 Order Code: BV22047  
 Packed: 8 / RW



**ABF**  
**Family Pk. Spatchcock Chicken**  
 Order Code: BV22104  
 Packed: 8 / RW



**NEW**  
**ABF**  
**Lollipop Drumsticks**  
 Order Code: BV22345  
 Packed: 12 / RW



**ABF**  
**Grnd. Chicken 100% Breast Meat**  
 Order Code: BV22070  
 Packed: 12 / RW  
 738985220709



**ABF**  
**Grnd. Chicken 100% Leg Meat**  
 Order Code: BV22076  
 Packed: 12 / RW  
 738985220761



**ABF**  
**Seasoned Grnd. Chicken Herbs D'Italia**  
 Order Code: BV22295  
 Packed: 12 / RW  
 738985222956



**ABF**  
**Seasoned Grnd. Chicken Tacos De Mexico**  
 Order Code: BV22294  
 Packed: 12 / RW  
 738985222949



# ABF - RETAIL



**ABF**  
**Chicken Liver in Jar**  
 Order Code: BV5257  
 Packed: 12 / 18oz  
 738985220518



**ABF**  
**Whole Chicken**  
 Order Code: BV3162  
 Packed: 6 / RW



**ABF**  
**Fzn. Cornish Hen 20oz RW**  
 Order Code: BV0513B  
 Packed: 12 / RW





# ORGANIC FRESH - TRAY PK.



**Orgnc. Boneless Skinless Breasts**  
Order Code: BV3189K  
Packed: 12 / RW



**Orgnc. Boneless Skinless Tenders**  
Order Code: BV22117  
Packed: 12 / RW



**Orgnc. Split Breast Halves**  
Order Code: BV3182K  
Packed: 12 / RW



**Orgnc. Cut Wings**  
Order Code: BV3165K  
Packed: 12 / RW



**Orgnc. Legs**  
Order Code: BV3183K  
Packed: 12 / RW



**Orgnc. Drumsticks**  
Order Code: BV3184K  
Packed: 12 / RW



**Orgnc. Thighs**  
Order Code: BV3170K  
Packed: 12 / RW



**Orgnc. Boneless Skinless Thighs**  
Order Code: BV3177K  
Packed: 12 / RW



**Orgnc. Ground Chicken**  
Order Code: BV22163  
Packed: 12 / RW  
738985221638







# ORGANIC - RETAIL



**Orgnc. Whole Chicken**  
Order Code: BV3162K  
Packed: 6 / RW



**Orgnc. Chicken Livers**  
Order Code: BV5257K  
Packed: 12 / 18oz  
738985220525



# MORE FROM BELL & EVANS

## FZN. PACKAGED GOODS



*Find Frozen Chicken Products in the Frozen section of our Packaged Goods Catalog.*

## ABF DUCK PRODUCTS



*Find Antibiotic Free Duck Products in the Duck, Goose, Fowl section of this book.*



# ORGANIC & FREE RANGE CHICKEN



Whole Bird



Boneless Skinless Breasts

Every pack of Farmer Focus organic chicken is traceable to family farms.



B/S Thighs



Tenders



Thin-Sliced B/S Breasts



BISO Thighs



Party Wings



Zesty Peruvian B/S Breasts



Lemon & Cracked Pepper B/S Breasts



Savory Chophouse B/S Thighs



Rich Red Curry B/S Thighs



Toasted Lager Half Bird

## Check Out Our Pre-Seasoned Poultry Line!



### ORGANIC

From the chicken feed to the seasoning on our flavored products, our company is 100% USDA Organic.



### HUMANE

Our chickens are raised with care and room to roam inside and outside their houses.



### SUSTAINABLE

We are committed to using sustainable approaches to farming, to production, and to packaging.



### TRACEABLE

Every products has a Farm ID so you can meet the family farmers who raised your chicken.

learn more at [FARMERFOCUS.COM](http://FARMERFOCUS.COM)





**Pre-Order Schedule:**  
 Order by 12:30pm Mon. for Fri.  
 and/or Wed. for Mon. delivery



**Attributes:**

- No Antibiotics Ever
- Certified Organic
- Certified Humane
- Certified Halal
- Farmer Tracking on Each Package



**Orgnc. Whole Chickens**  
 Order Code: FC1011  
 Packed: 6 / 4.25lb RW



**Orgnc. Bnls/Sknls  
 Thin Slcd. Breast**  
 Order Code: FC1048  
 Packed: 8 / 1.25lb RW



**Orgnc. Boneless  
 Chicken Breast**  
 Order Code: FC1115  
 Packed: 8 / 1.25lb RW



**Orgnc. Bone-In  
 Chicken Thighs**  
 Order Code: FC1581  
 Packed: 8 / 1.25lb RW



**Orgnc. Party Wings**  
 Order Code: FC1316  
 Packed: 8 / 1.25lb RW



**Orgnc. Chicken Drums**  
 Order Code: FC1408  
 Packed: 8 / 1.25lb RW



**Orgnc. Bnls/Sknls  
 Chicken Thighs**  
 Order Code: FC1457  
 Packed: 8 / 1.25lb RW



**Orgnc. Chicken  
 Breast Tenders**  
 Order Code: FC1541  
 Packed: 8 / 1.25lb RW



# FARMER FOCUS



**Pre-Order Schedule:**  
 Order by 12:30pm Mon. for Fri.  
 and/or Wed. for Mon. delivery

**ABF OR HA**



**ABF OR HA**

**Orgnc. Drum & Thigh Combo Pack**  
 Order Code: FC1257  
 Packed: 8 / 1.25lb RW



**ABF OR HA**

**Orgnc. Ground Chicken**  
 Order Code: FC9801K  
 Packed: 6 / 1lb



**ABF OR HA**

**Orgnc. Zesty Peruvian Chicken Breast**  
 Order Code: FC7041  
 Packed: 6 / 1.25lb RW



**ABF OR HA**

**Orgnc. Savory Chop House Boneless Thigh**  
 Order Code: FC7042  
 Packed: 6 / 1.25lb RW



**ABF OR HA**

**Orgnc. Red Curry Bone-In Skin-On Thigh**  
 Order Code: FC7043  
 Packed: 6 / 1.25lb RW



**ABF OR HA**

**Orgnc. Carib. Jerk Bnls/Sknl's Breast**  
 Order Code: FC7031  
 Packed: 6 / 1.25lb RW



**ABF OR HA**

**Orgnc. Black Garlic Bnls/Sknl's Thighs**  
 Order Code: FC7032  
 Packed: 6 / 1.25lb RW



**ABF OR HA**

**Orgnc. Honey Jalapeño Party Wings**  
 Order Code: FC7033  
 Packed: 6 / 1.25lb RW



**ABF OR HA**

**Orgnc. Lemon & Black Pepper Bnls. Breast**  
 Order Code: FC7030  
 Packed: 6 / 1.25lb RW



**THIS ITEM IS NOT HALAL**



**ABF OR**

**Orgnc. Toasted Lager Half Chicken**  
 Order Code: FC7040  
 Packed: 6 / 2.5lb RW





Springer Mountain Farms is a family-owned business nestled in the hills of the Blue Ridge Mountains with 25 years of experience in raising chickens.



- NO ANTIBIOTICS EVER.
- FED A VEGETARIAN DIET OF *100% AMERICAN GROWN* GRAINS.
- CERTIFIED HUMANE PRODUCER.
- CERTIFIED NON-GMO.

*SpringerMountainFarms.com*





**Pre-Order Schedule:**  
Order by 12pm Fri. for delivery the following Thurs.

**Attributes:**

- Non GMO
- American Certified Humane
- No Antibiotics / No Added Hormones
- Tray Pack



**Family Pack Wings**  
Order Code: FD01171  
Packed: 9 / 3LB RW



**Family Pack Thighs**  
Order Code: FD01371  
Packed: 12 / 3LB RW



**Family Pack Boneless Breast**  
Order Code: FD01391  
Packed: 12 / 2.75LB RW



**Family Pack Drumsticks**  
Order Code: FD01431  
Packed: 12 / 2.58LB RW



**Boneless Breast**  
Order Code: FD04291  
Packed: 12 / 1.5LB RW



**Split Breast Skin-On**  
Order Code: FD04061  
Packed: 6 / 1.94LB RW



**Drumsticks Skin-On**  
Order Code: FD04081  
Packed: 12 / 1.5LB RW



**Chicken Thighs Skin-On**  
Order Code: FD04091  
Packed: 12 / 1.7LB RW





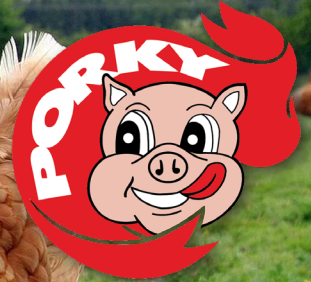

**Pre-Order Schedule:**  
 Order by 12pm Fri. for delivery the following Thurs.



**Chicken Wings**

Order Code: FD04101  
 Packed: 12 / 1.6LB RW



**Thin Sliced Breast**

Order Code: FD04141  
 Packed: 12 / 1LB RW



**Breast Tenders**

Order Code: FD04151  
 Packed: 12 / .9LB RW



**Boneless/Skinless Thighs**

Order Code: FD04651  
 Packed: 12 / 1.45LB RW



**Perfect Trim Boneless Breast**

Order Code: FD04761  
 Packed: 10 / 2.2LB RW



**Perfect Trim Boneless Thighs**

Order Code: FD04771  
 Packed: 10 / 2.3LB RW



**Perfect Trim Thin Sliced Breast**

Order Code: FD04741  
 Packed: 10 / 1.7LB RW



**Perfect Trim Tenders**

Order Code: FD04751  
 Packed: 10 / 1.7LB RW



**Ground Chicken 92%**  
 Order Code: FD06921  
 Packed: 8 / 1LB NET



**Ground Chicken Burgers**  
 Order Code: FD06911  
 Packed: 8 / 1LB NET



**Young Whole Chicken**  
 Order Code: FD04051  
 Packed: 6 / 3.3LB RW



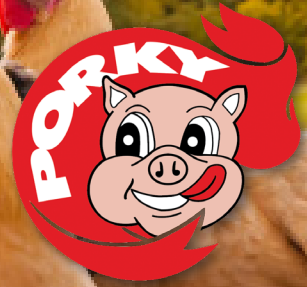

**Pre-Order Schedule:**  
 Order by 12:30pm Friday for delivery the following Friday



**Attributes:**

- Kosher for Passover
- No Growth Hormones or Antibiotics
- Hatched, Raised & Harvested in the USA
- Humanely Raised with Vegetarian Feed



**Split Breast**

Order Code: EM4936  
 Packed: 12 / 2lb RW



**Chicken Breast**

Order Code: EM5702  
 Packed: 12 / 2lb RW



**8pc Cut Up**

Order Code: EM5704  
 Packed: 8 / 3.5lb RW



**Thighs**

Order Code: EM1239  
 Packed: 12 / 2lb RW



**Drumsticks**

Order Code: EM1238  
 Packed: 16 / 2lb RW



**Leg Quarters**

Order Code: EM0530  
 Packed: 8 / 2lb RW



**Whole Chicken Broiler**

Order Code: EM05004  
 Packed: 12 / 4.5lb RW



**Ground White Turkey**

Order Code: EM7780  
 Packed: 12 / 1lb



**Ground Turkey  
 85%/15%**

Order Code: EM0406  
 Packed: 12 / 1lb



**Rendered Chicken Fat**

Order Code: EK7809  
 Packed: 24 / 7oz







**Murray's is family-owned – our commitment is to great tasting, healthy chicken & turkey not to shareholder demands.**



- **NO ANTIBIOTICS, GROWTH PROMOTANTS OR HORMONES.**
- **FED AN ALL VEGETARIAN DIET.**
- **CERTIFIED HUMANE PRODUCER.**
- **CERTIFIED GLUTEN FREE.**
- **RAISED ON FAMILY FARMS.**

**[MURRAYSCHICKEN.COM](http://MURRAYSCHICKEN.COM)**



**Pre-Order Schedule:**  
 Order by 12pm Tues. for Fri., Thur. for Mon.  
 OR Fri. for Wed. delivery.



**Attributes:**

- No Hormones, Growth Stimulants, Animal By-Products
- Vegetarian Fed
- Certified Humane



MY0805



MY0829

**PRE-ORDER ECO-PACK CHICKEN**

ITEM #	ITEM DESCRIPTION	PACKED
*MY0805	YOUNG WHOLE CHICKEN - 4 HEAD	11.5LB RW
*MY0829	CHICKEN CUTLET	18PC / 20LB RW

**PRE-ORDER BULK CHICKEN**

ITEM #	ITEM DESCRIPTION	PACKED
*MY05004	3.5-4 LBS WHOLE CHICKEN - 10 HEAD	34 LBS RW
*MY05003	3 LBS WHOLE CHICKEN - 10 HEAD	30 LBS RW
*MY0501	LEG	20 LBS RW
*MY0511	BONE-IN THIGH	20 LBS RW
*MY0510	DRUMSTICK	20 LBS RW
*MY0503	BONE-IN BREAST	20 LBS RW
*MY0505	CUTLET	20 LBS RW
*MY0504	WING	20 LBS RW

*\* Pre-Order items are not stocked. Contact your representative.*



The logo for FreeBird, featuring the word "FreeBird" in a stylized font with a bird silhouette integrated into the letter "B".

FreeBird



### Attributes:

- All Natural, No Antibiotics or Growth Hormones
- Hatched & Harvested on Family Farms in the USA
- Humanely Raised



**Whole Chicken**  
Order Code: FB7442  
Packed: 50lb Case RW

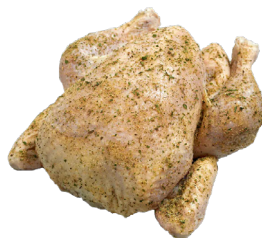

**Provencal Chicken**  
Order Code: FB6428  
Packed: 50lb Case RW



**Uncooked Breaded Chicken Tenders**  
Order Code: FB6365K  
Packed: 20lb Case



MELBA FOODS



## WHATSAPP DEALS!



Open *WhatsApp* & send a message to **732.589.2513** with the below info:

Open *WhatsApp* & Scan the code below to add Melba Foods!



- Your Name
- Store Banner
- Store Street Address
- Your Department (Meat, Seafood, Deli, Cheese, Dairy, Frozen)

**SPECIAL OFFERS | EVENT INVITES | AND MORE!**



**Pre-Order Schedule:**  
Order by 12pm Fri. for Thurs. delivery

**Attributes:**

- Certified Halal
- No Antibiotics Ever
- Vegetarian Fed

# HALAL CHICKEN - TRAY PACK



**Halal Whole Chicken**  
Order Code: AN7805  
Packed: 10 / 4lb RW



**Halal Drums**  
Order Code: AN7808  
Packed: 12 / 2lb RW



**Halal Thighs**  
Order Code: AN7809  
Packed: 9 / 2lb RW



**Halal Wings**  
Order Code: AN7810  
Packed: 12 / 1.5lb RW



**Halal Boneless Skinless Breast**  
Order Code: AN7829  
Packed: 12 / 2.75lb RW







### Attributes:

- Certified Halal
- No Antibiotics Ever
- Vegetarian Fed

## HALAL CHICKEN - BULK

ITEM #	ITEM DESCRIPTION	PACKED
*AN05003	HALAL CHICKEN - 3LBS	48 LBS RW
*AH05004	HALAL CHICKEN - 3.5LBS	48 LBS RW
*AN05005	HALAL CHICKEN - 4LBS	48 LBS RW
*AN0501	HALAL JUMBO LEGS	40 LBS RW
*AH0530	HALAL QUARTER LEGS	40 LBS RW
*AH0505	HALAL BONELESS BREAST	40 LBS RW
*AH5549	HALAL TENDERS	40 LBS RW
*AH0510	HALAL DRUMS	40 LBS RW
*AH1139	HALAL BONELESS THIGHS	40 LBS RW
*AN0504	HALAL JUMBO WINGS	40 LBS RW

**\* Limited Availability. Contact your representative.**

# Feeding the World

like we feed our families



Learn about our products, sustainability,  
giving back, and more at  
[mountaire.com](http://mountaire.com)



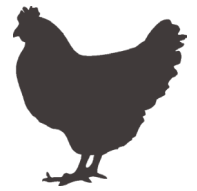

## Chickens

- WHOLE ▶ Item #: 05005 | 4lb / 18 head
- SHELL ▶ Item #: 05004 | 3.5lb / 20 head
- SHELL ▶ Item #: 05003 | 3lb / 22 head



## Leg Quarters

- Item #: 0531 | SMALL
- Item #: 0530 | LARGE



## Whole Legs

- Item #: 0501



## Bone-In Thighs

- Item #: 0511



## Boneless Thighs

- Item #: 1139



## Drumsticks

- Item #: 0510



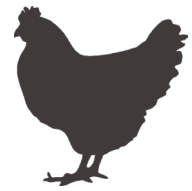

## Bone-In Breast

Item #: 0503



## Boneless Breast

- HOUSE OF RAEFORD ▶ Item #: \*HR0505
- PILGRIM'S PRIDE ▶ Item #: \*GO0505
- SANDERSON ▶ Item #: \*SA0505
- MOUNTAIRE ▶ Item #: \*LM0505
- HARRISON ▶ Item #: \*HA0505
- COLLEGE HILL ▶ Item #: \*CL0505

*\* Limited Availability. Contact your representative.*



## Trimmed Boneless Breast

- PILGRIM'S PRIDE CHEF'S EXCLUSIVE ▶ Item #: PP05057
- MOUNTAIRE BLACK ▶ Item #: MB05057



## Clipped Tendere

Item #: 5549







DISCOVER THE  
**GOLDEN GOODNESS**

*Pursuing a Strong Future*

*FOR CUSTOMERS, GROWERS AND EMPLOYEES.  
SINCE 1958*

- **CUSTOMER FOCUSED**
- **TECHNOLOGICALLY ADVANCED**
- **FORWARD THINKING**

**HARRISONPOULTRY.COM**

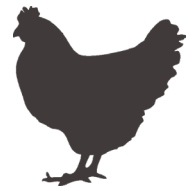

## Whole Wings

Item #: 0504



## Party Wings

Item #: 0504P



## B-Wings

Item #: 0504B



## IQF Wings



Item #: PE82984  
Packed: 14/3lb  
Brand: Perdue



Item #: MC8008  
Packed: 10/4lb  
Brand: Mr. Chikin





The logo for House of Raeford, featuring the brand name in white, bold, sans-serif capital letters on a blue background with a red ribbon graphic.

WELCOME TO HOUSE OF RAEFORD FARMS.

**COME ON IN**

AND MAKE YOURSELF AT HOME.

A scenic view of a rural farm landscape. In the foreground, there is a field of tall, golden-brown corn. In the middle ground, a green field leads to a calm pond. In the background, there are several white buildings, likely farmhouses, surrounded by lush green trees under a blue sky with light clouds.

**For more than 60 years, House of Raeford has grown by focusing on freshness, quality, and fast delivery of our products. We raise our own birds to produce a full line of chicken products. Period. Nothing to distract us from doing what we do best.**

A close-up photograph of several pieces of breaded chicken, likely drumsticks or thighs, resting on a metal tray. The breading is a light brown, textured coating. A metal spatula is visible on the right side of the tray.

**[HOUSEOFRAEFORD.COM](http://HOUSEOFRAEFORD.COM)**

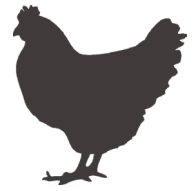

## Backs & Necks

Item #: 0509



## Necks

Item #: 0509C



## Livers

Item #: 0508

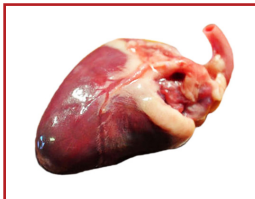

## Hearts

Item #: 0507



## Paws

HARRISON	▶	Item #: HA6129		44lbs RW
MOUNTAIRE	▶	Item #: LM6129		22lbs RW
ALLEN	▶	Item #: HA6129		33lbs RW



## Gizzards

Item #: 0506





MELBA FOODS



# DUCK, FOWL, GOOSE & RABBIT PRODUCTS



# DUCK, FOWL, GOOSE & RABBIT



## Fowl

Item #: \*TI0524 | HEAVY  
 Item #: TI0525H | HEAVY  
 Item #: TI0525L | LIGHT

**\* Limited Availability. Contact your representative.**



## Frozen Cornish Hens

Item #: 0513F

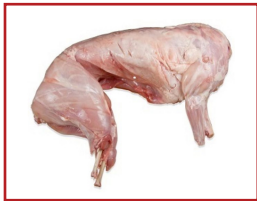

## Frozen Chinese Rabbits

Item #: CH3110 | 44lbs RW ▶ MEDIUM



## Frozen Whole Geese

Item #: \*WS03432 | 4 head / 44lbs RW

**\* Limited Availability. Contact your representative.**

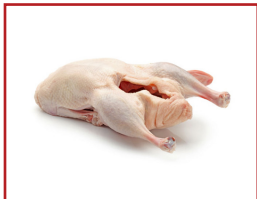

## Frozen All Natural Duck



**Whole Duck w/  
 Orange Sauce**  
 Order Code: ML05423  
 Brand: Maple Leaf



**Fully Cooked 1/2 Duck**  
 Order Code: ML5085  
 Brand: Maple Leaf





# DUCK, FOWL, GOOSE & RABBIT



## Antibiotic Free Duck



ABF

**Boneless Skin-on  
Duck Breast**

Order Code: BV22099  
Packed: 12 / RW



ABF

**Bone-In Skin-on  
Duck Legs**

Order Code: BV22100  
Packed: 12 / RW



ABF

**Frz. Whole Duck**

Order Code: BV05423  
Packed: 6 / RW



## WHATSAPP DEALS!



Open *WhatsApp* & send a message  
to **732.589.2513** with the below info:

Open *WhatsApp* &  
Scan the code below  
to add Melba Foods!



- Your Name
- Store Banner
- Store Street Address
- Your Department (Meat, Seafood, Deli, Cheese, Dairy, Frozen)

**SPECIAL OFFERS | EVENT INVITES | AND MORE!**

MELBA FOODS



# TURKEY PRODUCTS

---



**SHADY BROOK  
FARMS®**



**Attributes:**

- No Antibiotics Ever
- No Growth Hormones or Artificial Ingredients
- Locally sourced on family farms

**TURKEY STOCKED DAILY**



**ABF Ground Turkey  
93% Lean**

Order Code: SB4031  
Packed: 6 / 1lb  
642205058396



**ABF Ground Turkey  
Breast 99% Lean**

Order Code: SB4032  
Packed: 6 / 1lb  
642205058389



**Ground Turkey**

Order Code: SB0406  
Packed: 8 / 1lb  
72322565017



**Ground Turkey Breast**

Order Code: SB0430  
Packed: 8 / 1lb  
72322565000



**Ground Turkey  
Family Pk.**

Order Code: SB0404  
Packed: 8 / 3lb  
72322553151



**Italian Seasoned  
Ground Turkey**

Order Code: SB0405  
Packed: 8 / 20.8oz  
72322550983



**Savory Seasoned  
Turkey Burgers**

Order Code: SB1240  
Packed: 6 / 4lb  
72322010838



**Turkey Breast**

Order Code: SB0407  
Packed: 4-7lb  
642205517930



**SHADY BROOK  
FARMS®**

*Family Farm  
Raised Turkey*

- *No Antibiotics Ever*
- *No Growth Hormones or Artificial Ingredients*
- *Locally Sourced*

**LIVING UP**  
..... TO OUR .....  
**PROMISES**





**SHADY BROOK  
FARMS®**



# TURKEY STOCKED DAILY



**Turkey Cutlets 8pk**  
Order Code: SB0417  
Packed: 8 / 1lb  
642205523337



**Turkey Sweet Sausage**  
Order Code: SB0427  
Packed: 8 / 1.25lb  
72322540304



**Turkey Hot Sausage**  
Order Code: SB0428  
Packed: 8 / 1.25lb  
72322540298



**Turkey Brkfst. Sausage**  
Order Code: SB0429  
Packed: 8 / 1lb  
72322540281



**Homestyle Turkey Tenderloin**  
Order Code: SB0633  
Packed: 6 / 24oz  
72322551621



**Montreal Turkey Tenderloin**  
Order Code: SB0623  
Packed: 6 / 24oz  
72322551546



**Garlic & Herb Turkey Tenderloin**  
Order Code: SB0624  
Packed: 6 / 24oz  
72322015901



**Parmesan Garlic Turkey Meatballs**  
Order Code: SB8784  
Packed: 6 / 12oz  
70322012951



**Fully Ckd. Italian-style Turkey Meatballs**  
Order Code: SB8750  
Packed: 6 / 12oz  
72322935070



**SHADY BROOK  
FARMS®**

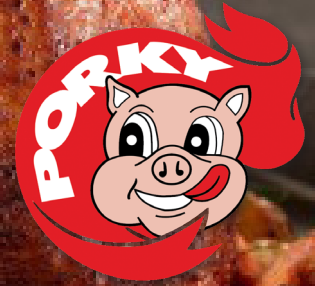

**Pre-Order Schedule:**

Order by 12pm Mon. for the following Mon., Wed. for the following Wed. OR Thurs. for the following Thurs. delivery

# PRE-ORDER RETAIL TURKEY



**Turkey Drums**

Order Code: SB0418  
Packed: 12 / 2.33lb RW



**Turkey Whole Wings**

Order Code: SB0419  
Packed: 12 / 2.25lb RW



**Turkey V-Wing Portion**

Order Code: SB0420  
Packed: 12 / 2.25lb RW



**Turkey Necks**

Order Code: SB0421  
Packed: 12 / 1.9lb RW

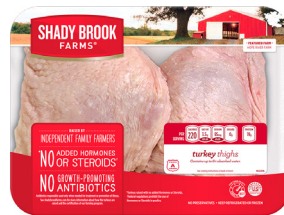

**Turkey Thighs Tray Pk.**

Order Code: SB0410  
Packed: 12 / 1.9lb



# BULK TURKEY

ITEM #	ITEM DESCRIPTION	SIZE
SB0502E	FROZEN WHOLE TURKEY	16 / 20
SB0502B	FROZEN WHOLE TURKEY	10 / 14
SB05262	FROZEN TURKEY BREASTS	4 / 7
*SB04005	FRESH WHOLE TURKEY	24 / 26
*SB04004	FRESH WHOLE TURKEY	20 / 24
*SB04001	FRESH WHOLE TURKEY	10 / 16
*SB0401	TURKEY HOTEL BREAST	5 / 9
*SB0502G	FROZEN WHOLE TURKEY	20 / 26
*SB04003	FROZEN WHOLE TURKEY	16 / 20

**\* Pre-Order items are not stocked. Contact your representative.**





**Pre-Order Schedule:**  
 Order by 12pm Wed. for the following Wed.  
 OR Fri. for the following Fri. delivery



**Attributes:**

- All Natural
- No Antibiotics or Growth Hormones
- Vegetarian Fed
- Humanely Raised

**PRE-ORDER RETAIL TURKEY**



**Turkey Patties**

Order Code: PV7423K  
 Packed: 12 / 1lb  
 89991121666



**Orgnc. Ground Turkey**

Order Code: PV60232  
 Packed: 12 / 1lb  
 89991602325



**Ground Turkey (Dark Meat) 94%**

Order Code: PV6555K  
 Packed: 12 / 1lb  
 89991121567



**Ground Turkey Breast 99%**

Order Code: PV8324  
 Packed: 12 / 1lb  
 89991121628



**Turkey Fillets 2pk**

Order Code: PV6546K  
 Packed: 8 / 1.5lb RW



**Natr. Boneless Turkey Breast**

Order Code: PV6547K  
 Packed: 8 / 2-3lb RW



**Thin Sld. Turkey Cutlets**

Order Code: PV8495  
 Packed: 8 / 1.25lb RW



**Turkey Drumstick Tray Pk.**

Order Code: PV8292  
 Packed: 8 / 1.75lb RW



**Turkey Wings Tray Pk.**

Order Code: PV8310  
 Packed: 8 / 1.5lb RW





**Pre-Order Schedule:**  
 Order by 12pm Wed. for the following Wed.  
 OR Fri. for the following Fri. delivery

# SEASONAL FRESH TURKEY

ITEM #	DESCRIPTION	SIZE
PA0400D	WHOLE TURKEY - 2 HEAD	14/16 LB
PA0400C	WHOLE TURKEY - 4 HEAD	12/14 LB
PA0400B	WHOLE TURKEY - 4 HEAD	10/12 LB
*PA0400K	WHOLE TURKEY - 1 HEAD	28/30 LB
*PA0400J	WHOLE TURKEY - 2 HEAD	26/28 LB
*PA0400I	WHOLE TURKEY - 2 HEAD	24/26 LB
*PA0400H	WHOLE TURKEY - 2 HEAD	22/24 LB
*PA0400G	WHOLE TURKEY - 2 HEAD	20/22 LB
*PA0400F	WHOLE TURKEY - 2 HEAD	18/20 LB
*PA0400E	WHOLE TURKEY - 2 HEAD	16/18 LB
*PA0400A	WHOLE TURKEY - 4 HEAD	8/10 LB
*PV7483	WHOLE TURKEY - BRINED - 2 HEAD	24/28 LB
*PV11747	WHOLE TURKEY - BRINED - 2 HEAD	22/24 LB
*PV7482	WHOLE TURKEY - BRINED - 2 HEAD	20/24 LB
*PV7481	WHOLE TURKEY - BRINED - 2 HEAD	16/20 LB
*PV7480	WHOLE TURKEY - BRINED - 4 HEAD	10/16 LB
*PV1179	TURKEY BREAST	8/10 LB
*PV11572	ORGANIC WHOLE TURKEY	16/20 LB
*PV20201	ORGANIC WHOLE TURKEY	13/16 LB
*PV20220	ORGANIC WHOLE TURKEY	10/16 LB
*PV20202	ORGANIC WHOLE TURKEY	10/13 LB
*PV20070	ORGANIC BONE-IN TURKEY BREAST	4/7 LB





**Pre-Order Schedule:**  
 Order by 12pm Wed. for the following Wed.  
 OR Fri. for the following Fri. delivery

## SEASONAL PRE-COOKED TURKEY

ITEM #	DESCRIPTION	SIZE
*PV14631	FROZEN OVEN ROASTED TURKEY (2 PER BOX)	20/22 LB
*PV14630	FROZEN OVEN ROASTED TURKEY (2 PER BOX)	18/12 LB
*PV14618	FROZEN OVEN ROASTED TURKEY (2 PER BOX)	14/16 LB
*PV14624	FROZEN OVEN ROASTED (2 PER BOX)	13/17 LB
*PV14621	FROZEN OVEN ROASTED (2 PER BOX)	10/13 LB

*\* Pre-Order items are not stocked. Contact your representative.*

## BULK TURKEY

ITEM #	DESCRIPTION	CASE AVG.
PV0640F	FROZEN TURKEY THIGHS - BONELESS	40 LB RW
*PV8499	TURKEY STEAKS	30 LB RW
*PV3117	TURKEY WINGS	30 LB RW
*PV8253	TURKEY THIGHS	30 LB RW
*PV8288	TURKEY DRUMSTICKS	30 LB RW
*PV8291	TURKEY SPLIT BREAST	30 LB RW
*PV8424	TURKEY NECKS	30 LB RW
*PV6559	TURKEY NECKS	30 LB RW

*\* Pre-Order items are not stocked. Contact your representative.*



# YOUNG TURKEY



## RWA TURKEYS

*Raised without antibiotics, our turkeys are truly one of a kind. They will certainly be the showcase of the meal. Available seasonally.*

PART #

PACK

Varies

6-12LB  
4 Head



## Organic TURKEYS

*The best of the best. Our organic turkeys are juicy and flavorful with 20% more breast meat. Fed an all-vegetable diet of organic grains and free to roam and roost. Available seasonally.*

Varies

14-24LB  
2 Head



## RWA BRINED TURKEYS

*We do the work for you with our Raised Without Antibiotics brined turkey. Barrel brined (not injected) for up to 72 hours in our brown sugar and spice marinade, this turkey is sure to be a showstopper. Available seasonally.*

Varies

26LB+  
1 Head



## RWA BONE IN TURKEY BREASTS (Frozen)

*Raised Without Antibiotics, our Bone-in turkey breasts\* are truly one of a kind. Because they have less fat, they will cook differently. Not all retailers carry all sizes. Available seasonally.  
\* Our Turkey Breast includes ribs, portions of wing meat, portions of back and neck skin.*

4-8LB

6 Head

8-10LB

4 Head

10-12LB

4 Head



**MORE BREAST MEAT**

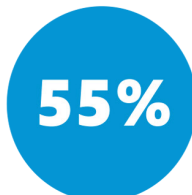

**LESS FAT**



**FEWER CALORIES**





# SEASONAL YOUNG TURKEY

ITEM #	ITEM DESCRIPTION	SIZE
*BV0400C	ABF TURKEY - 4 HEAD	12/14 LB
*BV0400B	ABF TURKEY - 4 HEAD	10/12 LB
*BV0400A	ABF TURKEY - 4 HEAD	8/10 LB
*BV0400J	ABF TURKEY - 2 HEAD	26/28 LB
*BV0400I	ABF TURKEY - 2 HEAD	24/26 LB
*BV0400H	ABF TURKEY - 2 HEAD	22/24 LB
*BV0400G	ABF TURKEY - 2 HEAD	20/22 LB
*BV0400F	ABF TURKEY - 2 HEAD	18/20 LB
*BV0400E	ABF TURKEY - 2 HEAD	16/18 LB
*BV0400D	ABF TURKEY - 2 HEAD	14/16 LB
*BV0400O	ABF TURKEY - 1 HEAD	36/38 LB
*BV0400N	ABF TURKEY - 1 HEAD	34/36 LB
*BV0400M	ABF TURKEY - 1 HEAD	32/34 LB
*BV0400L	ABF TURKEY - 1 HEAD	30/32 LB
*BV0400K	ABF TURKEY - 1 HEAD	28/30 LB
*BV0409	ABF TURKEY BREASTS - 4 HEAD	10/12 LB
*BV0408	ABF TURKEY BREASTS - 4 HEAD	8/10 LB
*BV0407	ABF TURKEY BREASTS - 6 HEAD	4/8 LB
TBD	BRINED ABF TURKEY - 4 HEAD	12/14 LB
TBD	BRINED ABF TURKEY - 4 HEAD	10/12 LB
*BV20138	BRINED ABF TURKEY - 4 HEAD	18/22 LB
*BV20136	BRINED ABF TURKEY - 4 HEAD	14/18 LB

***\* Seasonal/Limited Availability. Contact your representative.***



# SEASONAL YOUNG TURKEY

ITEM #	ITEM DESCRIPTION	SIZE
*BT4083	ORGANIC TURKEY - 4 HEAD	12/14 LB
*BT4082	ORGANIC TURKEY - 4 HEAD	10/12 LB
*BT4081	ORGANIC TURKEY - 4 HEAD	8/10 LB
*BT4090	ORGANIC TURKEY - 2 HEAD	26/28 LB
*BT4089	ORGANIC TURKEY - 2 HEAD	24/26 LB
*BT4088	ORGANIC TURKEY - 2 HEAD	22/24 LB
*BT4087	ORGANIC TURKEY - 2 HEAD	20/22 LB
*BT4086	ORGANIC TURKEY - 2 HEAD	18/20 LB
*BT4085	ORGANIC TURKEY - 2 HEAD	16/18 LB
*BT4084	ORGANIC TURKEY - 2 HEAD	14/16 LB

***\* Seasonal/Limited Availability. Contact your representative.***





**Attributes:**

- All Natural
- Raised Without Antibiotics on American Farms
- Gluten Free

## SEASONAL TURKEY

ITEM #	DESCRIPTION	SIZE
*BB04004	FRESH WHOLE TURKEY	20/24 LB
*BB04003	FRESH WHOLE TURKEY	16/20 LB
*BB04001	FRESH WHOLE TURKEY	10/16 LB
*BB0400A	FRESH WHOLE LI'L TURKEY	6/11 LB
*BB0502E	FROZEN WHOLE TURKEY	16/20 LB
*BB4489	FROZEN WHITE BONELESS ROLL	12/3 LBS
*BB4488	FROZEN TURKEY BREAST	4/7 LB

*\* Seasonal/Limited Availability. Contact your representative.*



**Attributes:**

- All Natural
- Kosher
- Raised Without Antibiotics on American Farms

## SEASONAL KOSHER TURKEY

ITEM #	DESCRIPTION	SIZE
*EM04004	FRESH WHOLE TURKEY	20/24 LB
*EM04003	FRESH WHOLE TURKEY	16/20 LB
*EM04001	FRESH WHOLE TURKEY	10/16 LB
*EM0407F	FRESH TURKEY BREAST	4/7 LB
*EK0502E	FROZEN WHOLE TURKEY	16/20 LB
*EK0502C	FROZEN WHOLE TURKEY	12/14 LB

*\* Seasonal/Limited Availability. Contact your representative.*



**Attributes:**

- All Natural
- Raised Without Antibiotics on Family Farms

# SEASONAL FRESH TURKEY

ITEM #	DESCRIPTION	SIZE
*MY0400K	WHOLE TURKEY	26/28 LB
*MY0400I	WHOLE TURKEY	22/26 LB
*MY0400G	WHOLE TURKEY	18/22 LB
*MY0400E	WHOLE TURKEY	14/18 LB
*MY2400	WHOLE TURKEY - BRINED	14/18 LB
*MY0400C	WHOLE TURKEY - 4 HEAD	10/14 LB
*MY2399	WHOLE TURKEY - BRINED	10/14 LB
*MY0407	TURKEY BREAST	4/7 LB

***\* Seasonal/Limited Availability. Contact your representative.***



**Attributes:**

- Humanely Raised on American Farms
- Jaindl is the only “Lite” whole bodied turkey (“Lite” = 55% less fat & 25% less calories)

## SEASONAL FRESH TURKEY

ITEM #	DESCRIPTION	SIZE
*JA0400M	WHOLE TURKEY	32/34 LB
*JA0400L	WHOLE TURKEY	30/32 LB
*JA0400K	WHOLE TURKEY	28/30 LB
*JA0400J	WHOLE TURKEY	26/28 LB
*JA0400I	WHOLE TURKEY	24/26 LB
*JA0400H	WHOLE TURKEY	22/24 LB
*JA0400G	WHOLE TURKEY	20/22 LB
*JA0400F	WHOLE TURKEY	18/20 LB
*JA0400E	WHOLE TURKEY	16/18 LB
*JA0400D	WHOLE TURKEY	14/16 LB
*JA0400C	WHOLE TURKEY	12/14 LB
*JA0400B	WHOLE TURKEY	10/12 LB
*JA0400A	WHOLE TURKEY	8/10 LB
*JA04073	TURKEY BREAST	10/12 LB

***\* Seasonal/Limited Availability. Contact your representative.***





## SMOKED TURKEY

ITEM #	ITEM DESCRIPTION	AVG. CASE
LK0568	DRUMS	35 LB
LK0567	WINGS	30 LB
LK0569	NECKS	30 LB
LK0595	TAILS	30 LB
* 7198	FROZEN WHOLE TURKEY 10/14 LB - 4 HEAD	48 LB

*\* Seasonal/Limited Availability. Contact your representative.*



## SMOKED TURKEY PRODUCTS

Rich, delicious, smokehouse flavor sourced from family farms.

*Great for soups, stews & beans!*



## ***Frozen Drums***

Item #: 0538

---



## ***Frozen Whole Wings***

Item #: 0536

---



## ***Frozen Hen "V" Wings***

Item #: 0537H

---



## ***Frozen "V" Wing Portions***

Item #: 0537

---



## ***Frozen Tails***

Item #: 1260

---



## ***Frozen Necks***

Item #: 5440

---



## ***Frozen Gizzards***

Item #: 0539

---

MELBA FOODS



# PORK PRODUCTS

---





CHAIRMAN'S  
RESERVE

# Chairman's Reserve® Pork

hand-selected | strict standards | restaurant-quality dining at home

REWARD YOURSELF WITH QUALITY™



Tyson

FRESH MEATS TEAM

®/™/© 2022 Tyson Foods, Inc.





**CHAIRMAN'S  
RESERVE**



## Attributes:

- All Natural
- Hand-Selected & Hand-Trimmed
- Consistency (*marbling, firmness, size & texture*)
- Superior Taste & Unrivalled Flavor
- Point of Sale Material available

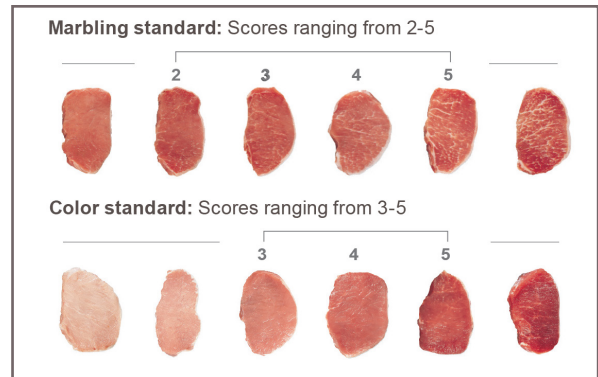

## PREMIUM PORK

ITEM #	ITEM DESCRIPTION	PRIMAL
CR0202A	BONE-IN LITE SPARE RIBS 4.9DN	RIB
CR3200A	BONE-IN LOIN ULTRA TRIM	LOIN
CR1188G	RACK 8-BONE CENTER CUT	LOIN
*CR1188A	RACK 10-BONE CENTER CUT	LOIN

## PRIME PORK

ITEM #	ITEM DESCRIPTION	PRIMAL
CR0207P	BONELESS LOIN STRAP OFF CENTER CUT	LOIN
CR0211P	BONE-IN CENTER CUT LOIN	LOIN
CR0205P	TENDERLOIN	LOIN
CR0233P	1PC BABY BACK RIB PEELED	RIB
CR1823P	ST. LOUIS SPARE RIBS	RIB
CR0226C	BONELESS SHOULDER BUTT ULTRA TRIM	SHOULDER
*CR0220M	BELLY SKINLESS	BELLY
*CR0220P	BELLY DERIND SINGLE RIB TRIMMED	BELLY

*\* Pre-Order items are not stocked. Contact your representative.*



**CHAIRMAN'S  
RESERVE**

**Pre-Order Schedule:**  
2 week lead time. Order on Wed. by 12pm  
for delivery the second Tues.



### **Attributes:**

- All Natural
- Hand-Selected & Hand-Trimmed
- Consistency (*marbling, firmness, size & texture*)
- Superior Taste & Unrivalled Flavor
- Point of Sale Material available

## CASE READY PORK PROGRAM



**Boneless Thick Cut  
New York Strip Chop**  
Order Code: CR4126P  
Packed: 12 / RW



**Boneless Thick Cut  
Ribeye Chop**  
Order Code: CR4906P  
Packed: 12 / RW



**Boneless Loin Roast**  
Order Code: CR4926P  
Packed: 6 / RW



**Boneless New York Chop**  
Order Code: CR4136P  
Packed: 12 / RW



**Bone-In Center Cut  
Thick Chop**  
Order Code: CR4026P  
Packed: 12 / RW

**\* Pre-Order items are not stocked. Contact your representative.**



**LEIDY'S IS PROUD TO INTRODUCE NATURE'S TRADITION**

*Humanely Raised*



*Heritage Breed*

LEIDY'S DUROC HOGS ARE  
RAISED BY LOCAL FAMILY FARMS

LEIDY'S PREMIUM PORK IS FED AN  
ALL-NATURAL, ALL-GRAIN DIET

NO ARTIFICIAL INGREDIENTS, NO  
HORMONES & NO ANTIBIOTICS  
EVER





**Pre-Order Schedule:**  
 Order by 10:00am Mon. for Fri.  
 and/or Wed. for Tues. delivery



**Attributes:**

- Heritage Breed Duroc Pork
- No Antibiotics, Hormones or Artificial Ingredients Added
- American Humane Certified

ITEM #	ITEM DESCRIPTION	AVG. CASE	PRIMAL
*LY0700	BONELESS SHOULDER PICNIC	56 LBS	SHOULDER
*LY0226	BONELESS BUTT	40 LBS	SHOULDER
*LY31012	BONE-IN BOSTON BUTT	40 LBS	SHOULDER
*LY32088	BONE-IN SHOULDER PICNIC	40 LBS	SHOULDER
*LY32056	1/2 BONELESS PICNIC - NETTED	17 LBS	SHOULDER
*LY22046	WHOLE BONE-IN LOINS	40 LBS	LOIN
*LY0211K	BONE-IN CENTER CUT LOIN	27 LBS	LOIN
*LY22126	BONELESS STRAP-ON LOINS	50 LBS	LOIN
*LY0207N	BONELESS LOIN FILLET	12 LBS	LOIN
*LY0207K	BONELESS LOIN	35 LBS	LOIN
*LY0205K	TENDERLOIN	12 LBS	LOIN
*LY22081	TENDERLOINS (DOUBLE)	14 LBS	LOIN
*LY22043	BONELESS SIRLOIN	24 LBS	LOIN
*LY51044	BABY BACK RIBS (DOUBLE)	20 LBS	LOIN
*LY0233K	BACK RIB	16 LBS	LOIN
*LY22048	FRENCHED RACK	18 LBS	RIB
*LY1823K	ST. LOUIS SPARE RIBS	18 LBS	RIB
*LY42024	PORK BELLY RIND-ON	60 LBS	BELLIES
*LY0220K	BONE-IN RIB BELLY	40 LBS	BELLIES
*LY62067	LEAN TRIM HAM	44 LBS	HAM
*LY62165	B.R.T. FRESH HAM	32 LBS	HAM
*LY81100	FRONT FEET (BULK)	30 LBS	PARTS
*LY81195	OSSO BUCCO	16 LBS	PARTS

*\* Pre-Order items are not stocked. Contact your representative.*



**Pre-Order Schedule:**  
 Order by 10:00am Mon. for Fri.  
 and/or Wed. for Tues. delivery



## PRE-ORDER ITEMS

ITEM #	ITEM DESCRIPTION	AVG. CASE	PRIMAL
*LY39013	SMOKED PORK BUTT	16 LBS	SHOULDER
*LY32026	BONE IN BOSTON BUTT DOUBLE	32 LBS	SHOULDER
*LY42019	RIND-ON BELLY VAC.	65 LBS	BELLIES
*LY42030	RINDLESS BELLIES	50 LBS	BELLIES
*LY22078	10 RIB BONE-IN LOIN	39 LBS	LOIN
*LY0205	TENDERLOINS	14 LBS	LOIN
*LY0207	BONELESS LOINS STRAP OFF	43 LBS	LOIN
*LY21004	BONE IN CENTER LOIN	59 LBS	LOIN
*LY51025	SINGLE BABY BACK RIBS	40 LBS	LOIN
*LY1823	SINGLE ST. LOUIS RIBS	27 LBS	RIB
*LY49025	PREMIUM SLAB BACON 11LB/PC	11 LBS	BULK
*LY49222	APPLEWOOD SLICED BACON 14-18PCS	15 LBS	BULK
*LY49236	APPLEWOOD SLICED BACON	15 LBS	BULK
*LY91047	LIVER	15 LBS	PARTS

**\* Pre-Order items are not stocked. Contact your representative.**





## Premium Pork with a Pledge

Hatfield isn't just about quality products, but it's about accountability to our animals, farmers, community and customers.

- **Pork Raised by family farmers with a commitment to animal care.**
- **No Added Hormones or Steroids for growth.**
- **Raised Without Growth Promotants.**
- **Commitment to be Crate-Free during gestation.**
- **Animal Caretaker and Farm Site Certification.**



**Pre-Order Schedule:**  
 Order by 10:30am Mon. for Fri., Tues.  
 for Mon. OR Wed. for Tues. delivery

**Attributes:**

- All Natural
- Premium Reserve product is enhanced with a 20% solution to increase moisture content & eating experience.

## PREMIUM RESERVE PORK

ITEM #	ITEM DESCRIPTION	AVG. CASE	PRIMAL
HD1066	ALL NTRL. 8-BONE CENTER CUT BONE-IN LOIN CRYO. 2PC	18 LBS	LOIN
HD1855	ALL NTRL. CENTER CUT BONELESS LOIN STRAP OFF CRYO. 2PC	18 LBS	LOIN

## PRE-ORDER SAUSAGE

ITEM #	ITEM DESCRIPTION	U / M	UPC
*HD3019	SWEET SAUSAGE PATTY	9 / 1LB	70919030191
*HD3116H	SWEET ROPE SAUSAGE	9 / 1LB	70919031167
*HD3117H	HOT ROPE SAUSAGE	9 / 1LB	70919031174
*HD3126H	COUNTRY STYLE SAUSAGE LINKS	12 / 1LB	70919031266
*HD3104H	JUMBO COUNTRY SAUSAGE LINKS	12 LBS	70919031044
*HD3521	FULLY CKD. SAUSAGE LINK	10 LBS	BULK
*HD9120	FULLY CKD. SAUSAGE PATTY	10 LBS	BULK

**\* Pre-Order items are not stocked. Contact your representative.**



# SMOKED PORK

ITEM #	ITEM DESCRIPTION	AVG. CASE	PRIMAL	BRAND
DF0335A	SMOKED PICNICS	48 LBS	SHOULDER	DAISYFIELD
HD0335H	SMOKED PICNICS	48 LBS	SHOULDER	HATFIELD
HD2307	SMOKED 1/2 PICNICS	24 LBS	SHOULDER	HATFIELD
DF0332S	SMOKED SHOULDER HOCKS	23 LBS	SHOULDER	DAISYFIELD
FR0301	SMOKED PORK BUTT	16 LBS	SHOULDER	FREIRICH
DF0312	SMOKED CENTER CUT LOINS	25 LBS	LOIN	DAISYFIELD
HD2248H	SMOKED QUARTER HAM	12 LBS	HAM	HATFIELD
DF0169	FZN. SMOKED HAM SHANKS	24 LBS	HAM	DAISYFIELD
HD0169	FZN. SMOKED HAM SHANKS	24 LBS	HAM	HATFIELD
DF0332	SMOKED HAM HOCKS	21 LBS	HAM	DAISYFIELD
DF0330	SMOKED TAILS	34 LBS	TAILS	DAISYFIELD
DF0318	SMOKED SLAB BACON	44 LBS	BELLIES	DAISYFIELD
EJ0328	SMOKED NECK BONES	30 LBS	BONES	EJ FARMS
DF0328	SMOKED NECK BONES	30 LBS	BONES	DAISYFIELD
*HD8418	SMKD. COUNTRY STYLE BONELESS HAM 9/12	35 LBS	HAM	HATFIELD
*HD9216	SMKD. COUNTRY STYLE HAM 7/9	27 LBS	HAM	HATFIELD
*DF03101	SMKD. HAM 17/20	50 LBS	HAM	DAISYFIELD

**\* Seasonal/Limited Availability. Contact your representative.**





**Attributes:**

- Plant frozen pigs
- Dressed, ready to cook

## FROZEN WHOLE PIGS

ITEM #	ITEM DESCRIPTION	SIZE
LB0276C	FROZEN WHOLE PIG	21-30 LB
LB0276D	FROZEN WHOLE PIG	31-40 LB
LB0276G	FROZEN WHOLE PIG	61-70 LB
*LB0276B	FROZEN WHOLE PIG	10-20 LB
*LB0276E	FROZEN WHOLE PIG	41-50 LB
*LB0276F	FROZEN WHOLE PIG	51-60 LB
*LB0276H	FROZEN WHOLE PIG	71-80 LB
*LB0276I	FROZEN WHOLE PIG	81-90 LB
*LB0276J	FROZEN WHOLE PIG	91-100+ LB

*\* Pre-Order items are not stocked. Contact your representative.*

## FRESH WHOLE PIGS

ITEM #	ITEM DESCRIPTION	SIZE
*GV0276C	FRESH WHOLE PIG	20-30 LB
*GV0276c	FRESH WHOLE PIG	31-40 LB
*GV0276E	FRESH WHOLE PIG	41-50 LB
*GV0276F	FRESH WHOLE PIG	51-60 LB
*GV0276G	FRESH WHOLE PIG	61-70 LB
*GV0276H	FRESH WHOLE PIG	71-80 LB
*GV0276I	FRESH WHOLE PIG	81-90 LB

*\* Pre-Order items are not stocked. Contact your representative.*



# ***FAMILY IS THE MAIN INGREDIENT.***

- Premium gourmet sausage.
- Only the finest ingredients, nothing artificial.
- Fresh, never frozen.
- Pork, beef, chicken, lamb, veal & turkey sausages available!



***[martinssausage.com](http://martinssausage.com)***





**Pre-Order Schedule:**  
Order by 1pm Fri. for delivery the following Fri.

# PRE-ORDER BULK SPECIALTY SAUSAGE

ITEM #	ITEM DESCRIPTION	CS WEIGHT
*MA5646	CHICKEN APPLE	12 LBS
*MA6995	CHICKEN CILANTRO SPICY	12 LBS
*MA6993	CHICKEN GARLIC WINE	12 LBS
*MA6994	CHICKEN FETA CHEESE SPINACH	12 LBS
*MA6076	CHICKEN SUNDRIED TOMATO BASIL	12 LBS
*MA1757	CHICKEN RSTD. RED PEPPERS & BASIL	12 LBS
*MA1747	MILD ITALIAN PORK SAUSAGE	12 LBS
*MA1114	PORK ANDOUILLE	12 LBS
*MA1112	PORK CHORIZO	12 LBS
*MA1755	HOT PORK SAUSAGE W/ PEPPER & ONION	12 LBS
*MA22292	PORK LINGUICA	12 LBS
*MA5087K	PORK IRISH BANGERS TRADITIONAL	12 LBS
*MA1749	PORK W/ WINE & GARLIC	12 LBS
*MA23892	PORK W/ BROCCOLI RABE & PROVOLONE	12 LBS
*MA1751	PORK W/ PROVOLONE	12 LBS
*MA1749	PORK W/ WINE, GARLIC & PARSLEY	12 LBS
*MA1748M	PORK HOT ITALIAN	12 LBS
*MA8338	TURKEY HOT ITALIAN	12 LBS
*MA8265	TURKEY MILD ITALIAN	12 LBS
*MA8265	ABF TURKEY ITALIAN	12 LBS
*MA8338	TURKEY ITALIAN HOT	12 LBS
*MA7886	VEAL LUGANIGA	12 LBS

**\* Pre-Order items are not stocked. Contact your representative.**





**Pre-Order Schedule:**  
 Order by 10:00am Mon. for Fri.  
 and/or Wed. for Tues. delivery

## PRE-ORDER BULK SAUSAGE

ITEM #	ITEM DESCRIPTION	CS WEIGHT
*LY19078	HOT ITALIAN SAUSAGE GRILLERS	2/5 LBS
*LY19120	MILD ITALIAN SAUSAGE GRILLERS	2/5 LBS
*LY19168	SWEET PEPPER & ONION SAUSAGE GRILLERS	2/5 LBS
*LY19185	ZESTY CHEDDAR SAUSAGE GRILLERS	2/5 LBS
*LY19404	APPLE SAUSAGE GRILLERS	2/5 LBS
*LY19012	COUNTRY SAUSAGE GRILLERS	2/5 LBS
*LY19396	LARGE APPLE LINKS	2/5 LBS
*LY19036	LITTLE BREAKFAST LINKS	2/5 LBS

## PRE-ORDER RETAIL SAUSAGE



**NT Mild Italian  
 Fresh Sausage**

Order Code: \*LY19561  
 Packed: 12 / 14oz



**NT Fresh Breakfast  
 Sausage**

Order Code: \*LY19581  
 Packed: 16 / 8oz



**\* Pre-Order items are not stocked. Contact your representative.**

# PREMIO™

THE WAY SAUSAGE SHOULD BE™

crafted with the  
**FINEST INGREDIENTS &  
BUTCHER QUALITY CUTS  
OF MEAT**

for over 40 years

- OFFERING TRADITIONAL ITALIAN FAVORITES & OTHER CLASSIC, ETHNIC VARIETIES, INCLUDING BRATWURST, CHORIZO & KIELBASA.
- GOURMET SAUSAGES CRAFTED WITH BUTCHER QUALITY CUTS OF MEAT, THE FRESHEST HERBS & FINEST CHEESES.



[PremioFoods.com](http://PremioFoods.com)



# PREMIO™

THE WAY SAUSAGE SHOULD BE™



## FRESH SWEET SAUSAGE



**Sweet Ital. Sausage**  
Order Code: GS0338S  
Packed: 6 / 16oz  
28364120318



**Sweet Ital. Sausage Family Pk.**  
Order Code: GS5051S  
Packed: 6 / 3lb  
28364120288



**Sweet Ital. Griller 7"**  
Order Code: GS1370  
Packed: 9 / 16oz  
28364213201



**Sweet Ital. Sausage Meat**  
Order Code: GS1396  
Packed: 12 / 16oz  
28364120363



**Sweet Ital. Sausage Patties**  
Order Code: GS0359S  
Packed: 12 / 16oz  
28364120264



**ABF Mild Ital. Chicken Sausage**  
Order Code: GS3977  
Packed: 6 / 16oz  
28364321203



**ABF Sweet Ital. Sausage**  
Order Code: GS3966S  
Packed: 6 / 16oz  
28364213102



**Sweet Ital. Chicken Sausage**  
Order Code: GS0743S  
Packed: 9 / 14oz  
28364320015



**Sweet Ital. Chicken Sausage w/ Kale**  
Order Code: GS0747  
Packed: 9 / 14oz  
28364320084



**Sweet Luganiga Sausage**  
Order Code: GS0336  
Packed: 9 / 16oz  
28364120226



**Sweet Sausage Bulk**  
Order Code: GS5050S  
Packed: 10lb Case





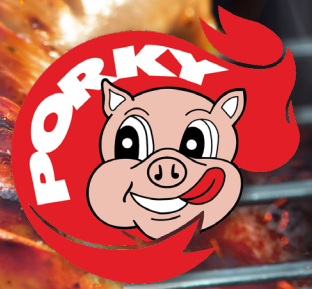

# FRESH HOT SAUSAGE



**Hot Ital. Sausage**  
Order Code: GS0338H  
Packed: 6 / 16oz  
28364120325



**Hot Ital. Sausage Family Pk.**  
Order Code: GS5051H  
Packed: 6 / 3lb  
28364120295



**Hot Ital. Griller 7"**  
Order Code: GS1371  
Packed: 9 / 16oz  
28364213218



**ABF Hot Ital. Sausage**  
Order Code: GS3966H  
Packed: 6 / 16oz  
28364213119



**Hot Ital. Sausage Meat**  
Order Code: GS1396H  
Packed: 12 / 16oz  
28364120370



**Hot Ital. Sausage Patties**  
Order Code: GS0359H  
Packed: 12 / 16oz  
28364120271



**Hot Ital. Chicken Sausage**  
Order Code: GS0743H  
Packed: 9 / 14oz  
28364320022



**Sweet/Hot Ital. Combo**  
Order Code: GS4829  
Packed: 12 / 16oz  
28364213706





# FRESH CHORIZO



**Chorizo**  
Order Code: GS2168  
Packed: 12 / 16oz  
28364123609



**Mexican Chorizo**  
Order Code: GS2832  
Packed: 12 / 16oz  
28364129205



# FRESH FLAVORED SAUSAGE



**Sweet Ital. w/ Broccoli Rabe & Romano**  
Order Code: GS0745  
Packed: 12 / 16oz  
28364216172



**Ital. Chicken Sausage w/ Cheese & Garlic**  
Order Code: GS0744  
Packed: 9 / 14oz  
28364320039



**Cheese & Basil Ital. Sausage**  
Order Code: GS0741  
Packed: 9 / 16oz  
28364120233



**Ital. Sausage w/ Tomato, Garlic & Rosemary**  
Order Code: GS0742  
Packed: 9 / 16oz  
28364120257







# FRESH FLAVORED SAUSAGE



**Sweet Basil Ital. Sausage**  
Order Code: GS0751  
Packed: 9 / 16oz  
28364410006



**Breakfast Sausage**  
Order Code: GS0325  
Packed: 12 / 16oz  
28364120356



**Pork Braciolo**  
Order Code: GS0337  
Packed: 2 / 6lb



# FULLY COOKED SAUSAGE



**Sweet Ital. Chicken Sausage**  
Order Code: GS65300  
Packed: 8 / 12oz  
28364653007



**Apple Brwn. Sugar Chicken Sausage**  
Order Code: GS65301  
Packed: 8 / 12oz  
28364653014



**3 Cheese Chicken Sausage**  
Order Code: GS65302  
Packed: 8 / 12oz  
28364653021







## FROZEN SAUSAGE RINGS



### *Fz. Hot Sage Sausage Rings*

Order Code: GS0336H  
Packed: 12 / 16oz  
28364654967



### *Fz. Mild Sage Sausage Rings*

Order Code: GS0336S  
Packed: 12 / 16oz  
28364654950



## FRESH SAUSAGE RINGS



### *Hot Sage Pork Sausage*

Order Code: GS5431H  
Packed: 2 / 5lb  
91535120356

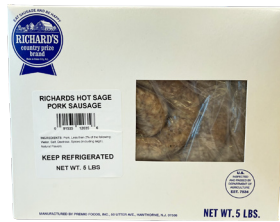

### *Mild Sage Pork Sausage*

Order Code: GS5431S  
Packed: 2 / 5lb  
91535120455





**N.T. Uncured Boneless Ham Steak**

Order Code: LY69459  
Packed: 12 / 6oz



**N.T. Uncured Boneless Ham Portion**

Order Code: LY69460  
Packed: 4 / 1.5lb RW



**N.T. Uncured Boneless 1/2 Ham**

Order Code: LY69462  
Packed: 4 / 3.5lb RW



**N.T. Whole Boneless Ham**

Order Code: LY69558  
Packed: 3 / 6lb RW



**N.T. Uncured 1/2 Spiral Ham**

Order Code: LY69509  
Packed: 4 / 10lb RW



**Boneless EZ Carve Ham**

Order Code: LY69170  
Packed: 3 / 5.5lb RW



**Boneless EZ Carve 1/2 Ham**

Order Code: LY69173  
Packed: 6 / 2.5lb RW



**Boneless Ham Steak**

Order Code: LY69651  
Packed: 10 / 18oz  
003391696505



**Smokehouse Grill Steaks**

Order Code: LY69650  
Packed: 12 / 10oz  
003341696512



**Classic Carver Ham**

Order Code: LY18270  
Packed: 3 / 8lb RW



**Alderfer Double Smkd. Boneless 1/4 Ham**

Order Code: AL7668  
Packed: 6 / 2lb RW



**1/2 Spiral Ham**

Order Code: LY69101  
Packed: 4 / 9-10lb RW





**Country-Style Whole Boneless Ham**  
Order Code: LY69190  
Packed: 2 / 7-9lb RW



**Country-Style Boneless 1/4 Ham**  
Order Code: LY69139  
Packed: 8 / 1-2lb RW

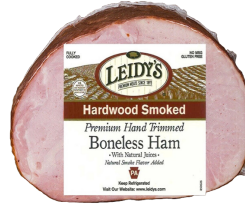

**Country-Style Boneless 1/2 Ham**  
Order Code: LY69146  
Packed: 4 / 5-6lb RW



**Bone-In Skinless & Shankless 1/2 Ham**  
Order Code: LY69037  
Packed: 4 / 9-10lb RW



**Bone-In Smoked Whole Ham**  
Order Code: LY69059  
Packed: 6 / 16-18lb RW



**Bone-In Steamship Ham**  
Order Code: LY69284  
Packed: 1 / 18-20lb RW



**Whole Bone-In Spiral Ham**  
Order Code: LY69072  
Packed: 1 / 15lb RW



**Bone-In 1/4 Spiral Sliced Ham**  
Order Code: LY69601  
Packed: 6 / 5lb



**S&S Whole Bone-In Ham**  
Order Code: LY69052  
Packed: 2 / 13-16lb RW



**Whole Semi-Boneless Ham**  
Order Code: LY69117  
Packed: 2 / 15lb RW



**Boneless Spiral 1/2 Ham**  
Order Code: LY69609  
Packed: 4 / 5lb



**Semi-Boneless 1/2 Ham**  
Order Code: LY69120  
Packed: 4 / 7.5lb







**Every bite is a celebration**

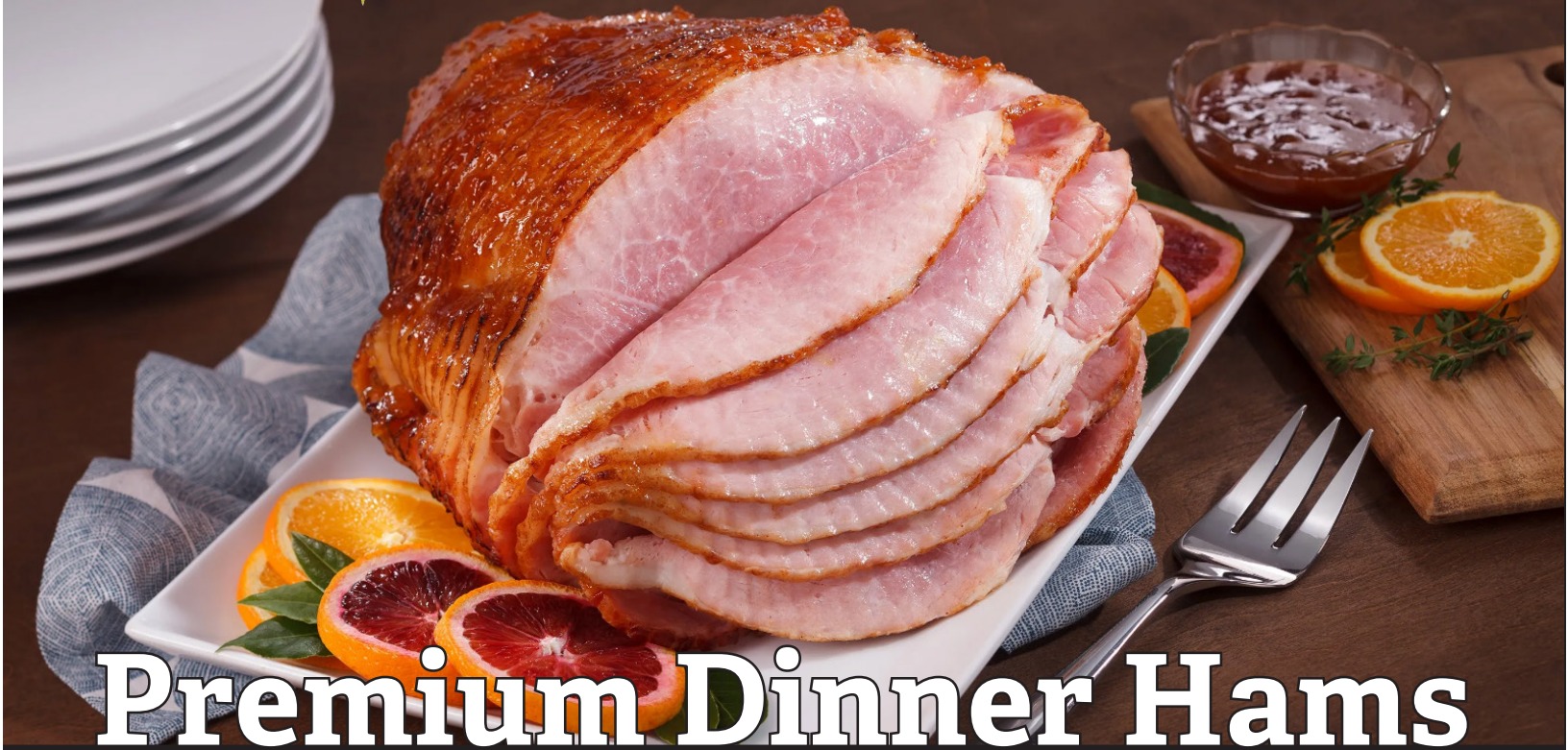

# **Premium Dinner Hams**

Whether it's a big celebration or a weeknight dinner, a Carando ham makes the perfect centerpiece.

You'll taste our dedication to old world quality in every slice.

**Smithfield.**



# BRANDED HAM PRODUCTS



**Whole Double Smoked Boneless Ham**  
Order Code: LY8418  
Packed: 3 / 7-9lb



**Hickory Smkd. Spiral 1/2 Ham**  
Order Code: CO3881S  
Packed: 4 / 4.5lb



**Smkd. Ham Steak**  
Order Code: CO0300  
Packed: 35lb Case RW



**Cooks Ham Portions**  
Order Code: CO0379  
Packed: 1 / 50lb RW



**Spiral 1/2 Hams**  
Order Code: CZ7195  
Packed: 4 / 8-9lb



**Hickory Smkd. Slcd. Boneless Spiral**  
Order Code: CZ8701  
Packed: 4 / 4.5lb



**Chef Carved Ham**  
Order Code: DW8850  
Packed: 3 / 3lb  
31506353086



**Imported Netted Foil Ham**  
Order Code: KR02361  
Packed: 9 / 3lb  
76261000318



## WHATSAPP DEALS!



Open **WhatsApp** & send a message to **732.589.2513** with the below info:

Open **WhatsApp** & Scan the code below to add Melba Foods!



- Your Name
- Store Banner
- Store Street Address
- Your Department (Meat, Seafood, Deli, Cheese, Dairy, Frozen)

**SPECIAL OFFERS | EVENT INVITES | AND MORE!**





# THE PERFECT HAM FOR THE PERFECT OCCASION.

- PREMIUM QUALITY, FLAVOR & TENDERNESS.
- MADE WITH THE HIGHEST STANDARDS FOR TASTE & TEXTURE.
- AVAILABLE IN A VARIETY OF SIZES TO FIT ANY OCCASION.





# BRANDED HAM PRODUCTS



**Boneless Sld. 1/4 Hams**  
Order Code: HD2248H  
Packed: 6 / 1-2lb



**Boneless Whole Hams**  
Order Code: HD8418  
Packed: 4 / 7-9lb



**Traditional Ham Steak**  
Order Code: HD9217  
Packed: 12 / 8oz  
70919023216



**Hickory Ham Steak**  
Order Code: HD0300R  
Packed: 12 / 8oz  
70919024572



**Honey Ham Steak**  
Order Code: HD0300H  
Packed: 12 / 8oz  
70919023810



**Maple Ham Steak**  
Order Code: HD0300M  
Packed: 12 / 8oz  
70919023803



**Canned Ham**  
Order Code: HO02361  
Packed: 6 / 3lb  
37600232210



**Canned Ham**  
Order Code: HO02362  
Packed: 6 / 5lb  
37600309967



**Spiral 1/2 Hams**  
Order Code: HO3881  
Packed: 4 / 8-9lb



**Boneless Smkd. 1/2 Ham**  
Order Code: HO0381  
Packed: 12 / 2-4lb



**Boneless Spiral 1/4 Ham**  
Order Code: HO0796  
Packed: 12 / 1.5-3lb





**A holiday classic & an  
every-night-of-the-week meal.**

**Sugardale®**

**Ham is a hit, no  
matter the occasion.**

**Sugardale.com**



**Sugardale**



**GF**

**Pork Slcd. Bone-In  
1/2 Spiral**  
Order Code: SD3881  
Packed: 6-9lb



**GF**

**Smkd. B/I Ham Steak**  
Order Code: SD3142  
Packed: 6 / 4-6lb



**GF**

**Simple Carve Boneless  
Smkd. Ham**  
Order Code: SD3143  
Packed: 12 / 2-3lb



**GF**

**Prestige Ham Portions**  
Order Code: SD3252  
Packed: 24 / 1-2lb



**GF**

**Smkd. Boneless  
Honey Ham**  
Order Code: SD2819  
Packed: 6 / 3lb  
73890028195



**GF**

**Hickory Smkd.  
Boneless Ham**  
Order Code: SD2823  
Packed: 6 / 3lb  
73890028232



**GF**

**Brown Sugar Ham Steaks**  
Order Code: SD3256  
Packed: 12 / 1-2lb RW



**GF**

**Apple Spice Ham Steaks**  
Order Code: SD3257  
Packed: 12 / 1-2lb RW



**Smithfield**



**Pork Crunchy Glaze  
Spiral Hams**  
Order Code: PD3881  
Packed: 4 / 8-9lb



**Salted Caramel Spiral  
1/2 Ham**  
Order Code: SM5105  
Packed: 4 / 8-9lb



**Pecan Praline Spiral  
1/2 Ham**  
Order Code: SM5106  
Packed: 4 / 8-9lb



**Brown Sugar Spiral  
1/2 Ham**  
Order Code: SM5109  
Packed: 4 / 8-9lb





# PORK - SHOULDER

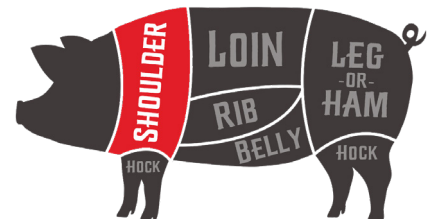

## Bone-In Picnics

INDIANA ▶ Item #: IN0210C - DOUBLE CRYO | Case Avg: 65lbs  
 DAISYFIELD ▶ Item #: DF0210S - SINGLE CRYO | Case Avg: 40lbs



## Boneless Rolled Picnic Roast

HATFIELD ▶ Item #: HD1173H | Case Avg: 17lbs



## Cushion Meat Cryo.

IBP ▶ Item #: IB0204C | Case Avg: 50lbs  
 SEABOARD ▶ Item #: SF0204C | Case Avg: 65lbs

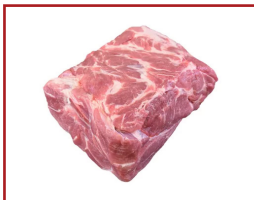

## Bone-In Butt

INDIANA ▶ Item #: IN0201C - CRYO | Case Avg: 65lbs  
 DAISYFIELD ▶ Item #: DF02011 - PAPER | Case Avg: 35lbs



## Boneless Butt Cryo.

INDIANA ▶ Item #: IN0226C | Case Avg: 60lbs  
 HATFIELD ▶ Item #: HD0226C | Case Avg: 60lbs



## Boneless CT Butt

IBP ▶ Item #: \*IB0201T | Case Avg: 45lbs

**\*Pre-Order items are not stocked. Contact your representative.**





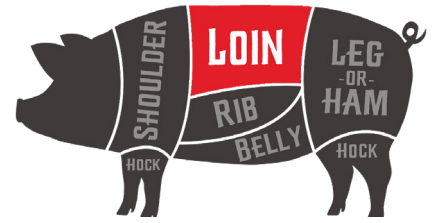

## **Loins Super 1/8 Trim 18/22 Paper - 4pc**

DAISYFIELD ▶ Item #: DF32003 | Case Avg: 78lbs



## **Loins Super 1/8 Trim 19/21 Cryo.**

INDIANA ▶ Item #: IN3200C | Case Avg: 78lbs

SEABOARD ▶ Item #: SF3200C | Case Avg: 78lbs



## **Bone-In Center Cut Loin 1/8 Trim Cryo.**

INDIANA ▶ Item #: IN0211C | Case Avg: 45lbs

IBP ▶ Item #: IB0211C | Case Avg: 45lbs



## **Frozen Bone-In Loin Ends**

HATFIELD ▶ Item #: HD0212F | Case Avg: 30lbs



## **Boneless Sirloin Roast Cryo.**

HATFIELD ▶ Item #: HD9163 | Case Avg: 65lbs

SEABOARD ▶ Item #: SF9163 | Case Avg: 65lbs



## **Boneless Loin Center Cut Strap On Cryo.**

DAISYFIELD ▶ Item #: DF0207 | Case Avg: 45lbs

INDIANA ▶ Item #: IN0207 | Case Avg: 45lbs

IBP ▶ Item #: IB0207 | Case Avg: 45lbs

SEABOARD ▶ Item #: SF0207 | Case Avg: 45lbs

HATFIELD ▶ Item #: HD0207 | Case Avg: 45lbs

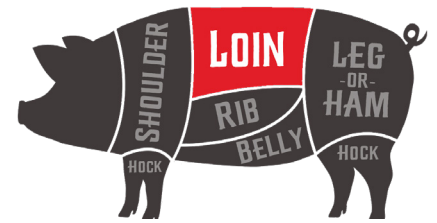

## Tenderloins Cryo.

INDIANA	▶ Item #: IN0205	Case Avg: 18lbs
IBP	▶ Item #: IB0205	Case Avg: 18lbs



## Backribs Single 2-Down Cryo.

INDIANA	▶ Item #: IN0233	Case Avg: 42lbs
INDIANA	▶ Item #: *IN0233F - FROZEN	Case Avg: 42lbs
IBP	▶ Item #: *IB0233	Case Avg: 42lbs

**\* Pre-Order items are not stocked. Contact your representative.**

# PORK - RIB

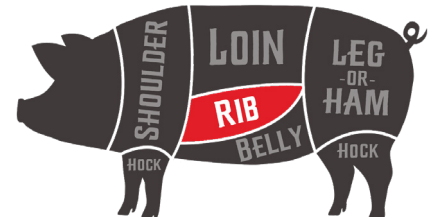

## Spareribs Medium 3.5-4.25 Cryo. - 2pc Bag

INDIANA	▶ Item #: IN0227C	Case Avg: 35lbs
IBP	▶ Item #: IB0227C	Case Avg: 35lbs
SEABOARD	▶ Item #: SF0227C	Case Avg: 35lbs



## Spareribs Light 3.4-Down Cryo. - 2pc Bag

INDIANA	▶ Item #: IN0202C	Case Avg: 42lbs
IBP	▶ Item #: IB0202C	Case Avg: 42lbs



## St. Louis Spare Ribs Single Vac. Cryo.

INDIANA	▶ Item #: IN1823	Case Avg: 42lbs
IBP	▶ Item #: IB1823	Case Avg: 42lbs





**Quality People Making  
Quality Pork Products.**

**Est. 1947**



# **OHIO'S *FINEST* PORK**

**PREMIUM QUALITY FRESH & SMOKED PORK PRODUCTS**

**[RouthPacking.com](http://RouthPacking.com)**

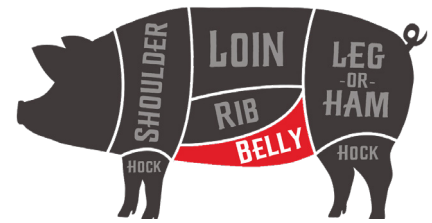

## Bone-In Rib Bellies Paper

DAISYFIELD ▶ Item #: DF0220A | Case Avg: 70lbs

HATFIELD ▶ Item #: \*HD0220 | Case Avg: 70lbs

**\* Pre-Order items are not stocked. Contact your representative.**



## Clear Bellies Rind-Off Paper

DAISYFIELD ▶ Item #: \*DF9201R | Case Avg: 50lbs

**\* Pre-Order items are not stocked. Contact your representative.**



## Clear Bellies Rind-On Paper

DAISYFIELD ▶ Item #: DF9201 | Case Avg: 50lbs

HATFIELD ▶ Item #: \*HD9201 | Case Avg: 50lbs

**\* Pre-Order items are not stocked. Contact your representative.**



## Asian-style Skins./Bnls. Single Bellies Cryo.

AGRO ▶ Item #: AG0220C - FROZEN | Case Avg: 65lbs

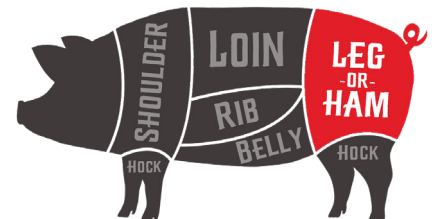

## Fresh Hams 17/20 Paper - 2pc box

DAISYFIELD ▶ Item #: DF02032 | Case Avg: 42lbs

HATFIELD ▶ Item #: \*HD0203R | Case Avg: 42lbs

**\* Pre-Order items are not stocked. Contact your representative.**



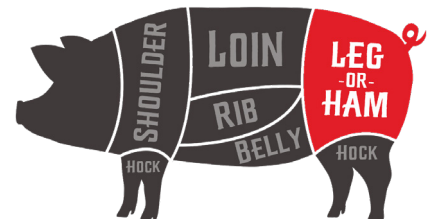

## Fresh Hams 17/23 Cryo. - 2pc box

INDIANA ▶ Item #: IN0203C | Case Avg: 42lbs

# PORK - PARTS



## Fresh Hearts

HATFIELD ▶ Item #: HD0231 | Case Avg: 40lbs



## Fresh Kidneys

HATFIELD ▶ Item #: HD0216 | Case Avg: 10lbs



## Fresh Livers

HATFIELD ▶ Item #: HD0217 | Case Avg: 7lbs



## Fresh Neck Bones

INDIANA ▶ Item #: IN02081 | Case Avg: 30lbs  
 DAISYFIELD ▶ Item #: DF02081 | Case Avg: 30lbs  
 HATFIELD ▶ Item #: HD02081 | Case Avg: 30lbs



TENDERLOIN

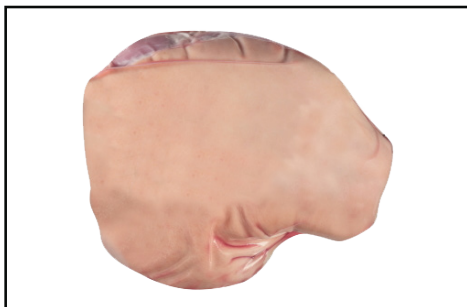

SHOULDER PICNIC



BACK RIBS

**FRESH. WHOLESOME.  
FLAVORFUL. THAT'S OUR  
*PREMIUM* PROMISE.**

[INDIANAKITCHEN.COM](http://INDIANAKITCHEN.COM)



## Fresh Skinless Shanks

HATFIELD ▶ Item #: HD1094K | Case Avg: 22lbs



## Fresh Tongues - Bucket

HATFIELD ▶ Item #: HD0232 | Case Avg: 35lbs



## Salted Feet

DAISYFIELD ▶ Item #: DF0320 | Case Avg: 30lbs  
HATFIELD ▶ Item #: HD0320 | Case Avg: 30lbs



## Salted Fat Back

HATFIELD ▶ Item #: HD0321H | Case Avg: 35lbs



## Sausage Casing Cup

HATFIELD ▶ Item #: HD9211 | Case Avg: 12 / 12oz



## Frozen Skin

HATFIELD ▶ Item #: HD0240 | Case Avg: 15lbs







## Frozen Heads

Item #: \*0242 | Case Avg: 42lbs

**\* Pre-Order items are not stocked. Contact your representative.**



## Frozen Snouts

Item #: \*0214 | Case Avg: 40lbs

**\* Pre-Order items are not stocked. Contact your representative.**



## Cured Snouts

Item #: PL8775 | Case Avg: 35lb Bucket



## Frozen Tails

Item #: 0215F | Case Avg: 30lbs



## Cured Tails

Item #: PL2298 | Case Avg: 35lb Bucket



## Frozen Ears

IBP ▶ Item #: IB0223F | Case Avg: 30lbs



## Frozen Front Feet

INDIANA ▶ Item #: IN0209F | Case Avg: 30lbs

---



## Frozen Hind Feet

INDIANA ▶ Item #: IN0221F | Case Avg: 30lbs  
IBP ▶ Item #: IB0221F | Case Avg: 30lbs

---



## Frozen Hocks

Item #: \*0222 | Case Avg: 30lbs

**\* Pre-Order items are not stocked. Contact your representative.**

---



## Frozen Stomachs

Item #: 0218F | Case Avg: 30lbs

---

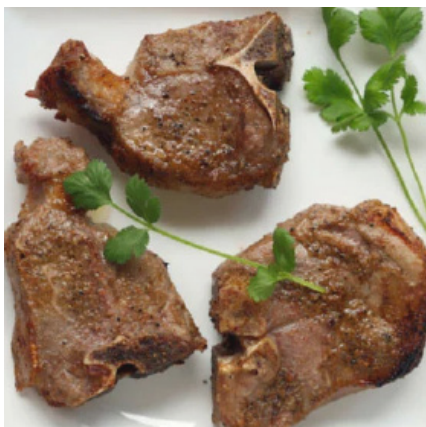

# LAMB, GOAT & MUTTON PRODUCTS

---





**Pre-Order Schedule:**  
 Order by 10am Tues. for Sat.,  
 and/or Fri. for Thurs. delivery



# PREMIUM LAMB

## Attributes:

- Just weigh, label and sell!
- Product of the USA
- Hand-Trimmed by Expert Butchers
- Family Owned, Fully-Integrated Company Controlling All Aspects of Quality, Animal Welfare, Processing & Distribution



**Lamb Shoulder Chops  
 Tray Pk.**

Order Code: PD9441S  
 Packed: 5 / .75lb RW



**Lamb Rib Chops  
 Tray Pk.**

Order Code: PD5505S  
 Packed: 5 / .75lb RW



**Lamb Loin Chops  
 Tray Pk.**

Order Code: PD5506S  
 Packed: 5 / .75lb RW



**Lamb Ground  
 Tray Pk.**

Order Code: PD8862  
 Packed: 5 / 1lb RW



**Lamb Stew Cubes  
 Tray Pk.**

Order Code: PD8863S  
 Packed: 5 / 1lb RW



**Lamb Steak  
 Tray Pk.**

Order Code: PD9612S  
 Packed: 5 / .75lb RW





EST 1956

# ATLANTIC VEAL & LAMB

A FAMILY COMPANY



**Family-Owned, Brooklyn-Based  
For Over 60 Years**



[atlanticlambandveal.com](http://atlanticlambandveal.com)





**Pre-Order Schedule:**  
 Order by 11am Tues. for Sat.,  
 and/or Fri. for Thurs. delivery



**Attributes:**

- Just weigh, label & sell!
- All Natural, USDA Choice
- Free Range

# AMERICAN LAMB



**Skin Pk. American Lamb Shoulder Chop Combo**  
 Order Code: CA9868T  
 Packed: 8 / 1.25lb RW



**Skin Pk. American Lamb Stew Bnls.**  
 Order Code: CA9864T  
 Packed: 10 / 1lb RW



**Skin Pk. American Lamb Leg Kabobs**  
 Order Code: CA9875T  
 Packed: 10 / 1lb RW



**Skin Pk. American Lamb Leg Steak C/C**  
 Order Code: CA9865T  
 Packed: 8 / 0.75lb RW



**Skin Pk. American Lamb Loin Chop**  
 Order Code: CA9866T  
 Packed: 8 / 1lb RW



**Skin Pk. American Lamb Rib Chop**  
 Order Code: CA9867T  
 Packed: 8 / 0.75lb RW



**Map Pk. Ground Lamb**  
 Order Code: CA9898T  
 Packed: 8 / 1.4lb RW







**Pre-Order Schedule:**  
 Order by 11am Tues. for Sat.,  
 and/or Fri. for Thurs. delivery

**Attributes:**

- Just weigh, label & sell!
- All Natural
- Free Range

# AUSTRALIAN LAMB



**Skin Pk. Aussie Lamb Shoulder Chops**

Order Code: CA9873T  
 Packed: 8 / 0.75lb RW



**Skin Pk. Aussie Boneless Lamb Stew**

Order Code: CA9869T  
 Packed: 10 / 1lb RW



**Skin Pk. Aussie Lamb Loin Chops**

Order Code: CA9871T  
 Packed: 8 / 1lb RW



**Skin Pk. Aussie Lamb Rib Chops**

Order Code: CA9872T  
 Packed: 8 / 0.75lb RW



**Skin Pk. Aussie Lamb Leg Steaks**

Order Code: CA9870T  
 Packed: 8 / 0.75lb RW



**Skin Pk. Aussie Lamb Leg Kabobs**

Order Code: CA9874T  
 Packed: 10 / 1lb RW



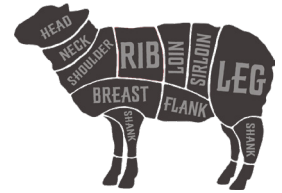

## Fresh Whole Lamb - Cryo

MARCHO FARMS ▶ Item #: MZ0901 | 3-Way



## Fresh Baby Lamb

PACKER LABEL ▶ Item #: \*GV0929A | Head-On / 20 DOWN / Skin-Off

PACKER LABEL ▶ Item #: \*GV0929B | Head-On / 21 UP / Skin-Off

PACKER LABEL ▶ Item #: \*GV0929 | Head-On / 21 UP / Skin-Off

**\* Pre-Order items are not stocked. Contact your representative.**



## Leg - Trotter Off

PLUME DE VEAU ▶ Item #: PD0902T

CATELLI BROTHERS ▶ Item #: CA0902T

MARCHO FARMS ▶ Item #: MZ0902T



## Leg - Semi-Boneless - Shank On

PLUME DE VEAU ▶ Item #: PD4037

CATELLI BROTHERS ▶ Item #: CA0290

MARCHO FARMS ▶ Item #: MZ4037



## Leg - Butterflied - Case Ready Cryo

PLUME DE VEAU ▶ Item #: PD2089

CATELLI BROTHERS ▶ Item #: CA2089



## Leg - Boneless 1/2 - BRT

PLUME DE VEAU ▶ Item #: PD2080

CATELLI BROTHERS ▶ Item #: CA2080

MARCHO FARMS ▶ Item #: MZ2080

**PRODUCT OF THE USA, UNLESS OTHERWISE NOTED.**

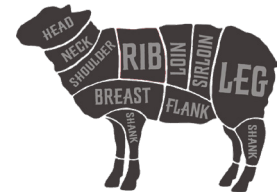

## **Fresh Top Round**

CATELLI BROTHERS ▶ Item #: CA0293



## **Frozen New Zealand Shoulder**

PACKER LABEL ▶ Item #: NZ0920F



## **Fresh Square Cut Chuck**

PLUME DE VEAU ▶ Item #: PD0909  
CATELLI BROTHERS ▶ Item #: CA0900G  
MARCHO FARMS ▶ Item #: MZ0909



## **Fresh Cross Cut Chuck**

PLUME DE VEAU ▶ Item #: PD0900  
MARCHO FARMS ▶ Item #: MZ0900



## **Fresh Trim Loins**

PLUME DE VEAU ▶ Item #: PD0907  
CATELLI BROTHERS ▶ Item #: CA0907  
MARCHO FARMS ▶ Item #: MZ0907



## **Fresh Whole Loins - Block Ready**

PLUME DE VEAU ▶ Item #: \*PD4887  
CATELLI BROTHERS ▶ Item #: CA1825

**\* Pre-Order items are not stocked. Contact your representative.**

**PRODUCT OF THE USA, UNLESS OTHERWISE NOTED.**





# The Largest Lamb & Veal Manufacturer in the United States



**The finest quality lamb & veal,  
humanely-raised on American farms by certified growers.**

**Marcho Farms is consistently delicious.  
We simply wouldn't have it any other way.**

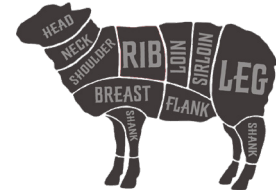

## Fresh Racks

PLUME DE VEAU ▶ Item #: PD0908  
 CATELLI BROTHERS ▶ Item #: CA0287 | 3pc  
 MARCHO FARMS ▶ Item #: MZ0908

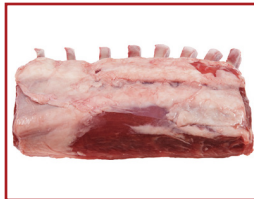

## Fresh Racks - Prime

CATELLI BROTHERS ▶ Item #: \*CA0299  
*\* Pre-Order items are not stocked. Contact your representative.*



## Fresh Racks - Frenched

CATELLI BROTHERS ▶ Item #: CA1831D | BLOCK READY  
 CATELLI BROTHERS ▶ Item #: CA1903D | NEW ZEALAND



## Frozen Australian Racks - Cap-Off

PACKER LABEL ▶ Item #: AU4986



## Fresh Bone-In Breast

PLUME DE VEAU ▶ Item #: PD0905  
 MARCHO FARMS ▶ Item #: MZ0905

**PRODUCT OF THE USA, UNLESS OTHERWISE NOTED.**

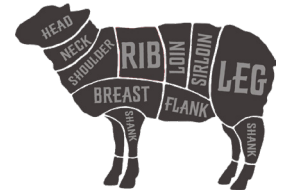

## Fresh Lamb Stew

MARCHO FARMS ▶ Item #: \*MZ8863 | 10LB

**\* Pre-Order items are not stocked. Contact your representative.**



## Frozen Ground Lamb

CATELLI BROTHERS ▶ Item #: CA0999



## Frozen Burnt Heads

MARCHO FARMS ▶ Item #: MZ1391S



## Shanks

CATELLI BROTHERS ▶ Item #: CA0297 | Fresh / Foreshank

PACKER LABEL ▶ Item #: NZ0922F | Frozen / New Zealand



## Fresh Liver

PLUME DE VEAU ▶ Item #: \*PD9930 | 15LB

**\* Pre-Order items are not stocked. Contact your representative.**



## Frozen Cedar Bones Trotter

PACKER LABEL ▶ Item #: \*4467 | 10LB RW

**\* Pre-Order items are not stocked. Contact your representative.**

**PRODUCT OF THE USA, UNLESS OTHERWISE NOTED.**



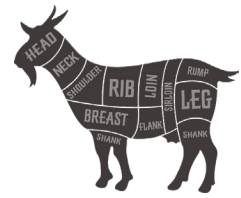

## Frozen Whole Goats

PACKER LABEL ▶ Item #: \*GV0919A | 15-20lbs

**\* Pre-Order items are not stocked. Contact your representative.**



## Frozen Whole Goats - 6pc

PACKER LABEL ▶ Item #: AU0919 | AUSTRALIAN

PACKER LABEL ▶ Item #: NZ0919 | NEW ZEALAND



## Frozen Cut Burnt Goat Bone-In/Skin-On - 6pc

PACKER LABEL ▶ Item #: AU0995 | AUSTRALIAN



## Frozen Heads

PACKER LABEL ▶ Item #: AU0997 | AUSTRALIAN



# MUTTON

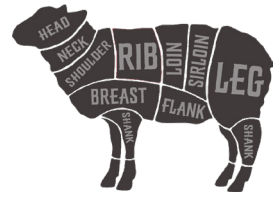

## ***Frozen Australian Whole Mutton***

PACKER LABEL ▶ Item #: AU0911 | 6-Way



## ***Frozen Australian Shoulder***

PACKER LABEL ▶ Item #: LZ0912 | 0 Score

PACKER LABEL ▶ Item #: AU0912F | 1-2 Score



## ***Frozen Australian Leg***

PACKER LABEL ▶ Item #: AU0910



## ***Frozen Australian Shank***

PACKER LABEL ▶ Item #: AU0915



# VEAL PRODUCTS

---





**Pre-Order Schedule:**  
 Order by 10am Tues. for Sat.,  
 and/or Fri. for Thurs. delivery

**Attributes:**

- Just weigh, label and sell!
- Product of the USA
- Hand-Trimmed by Expert Butchers
- Family Owned, Fully-Integrated Company Controlling All Aspects of Quality, Animal Welfare, Processing & Distribution
- Raised 100% Tether-Free in a Group Environment

**PREMIUM VEAL**



**Veal Leg Cutlets  
 Tray Pk.**

Order Code: PD1835S  
 Packed: 5 / .75lb RW



**Veal Stew Cubes  
 Tray Pk.**

Order Code: PD0957S  
 Packed: 5 / 1lb RW



**Ground Veal 85%  
 Tray Pk.**

Order Code: PD8869  
 Packed: 5 / 1lb RW



**Veal Rib Chop Tray Pk.**

Order Code: PD8898S  
 Packed: 5 / 1lb RW



**Veal Loin Chop  
 Tray Pk.**

Order Code: PD4884S  
 Packed: 5 / .75lb RW



**Veal Hindshank Osso  
 Bucco Tray Pk.**

Order Code: PD9930S  
 Packed: 5 / 1lb RW



**Veal Shoulder Chop  
 Combo Tray Pk.**

Order Code: PD9442S  
 Packed: 5 / 1lb RW





**Pre-Order Schedule:**  
 Order by 11am Tues. for Sat.,  
 and/or Fri. for Thurs. delivery

**Attributes:**

- Just weigh, label and sell!
- All Natural, USDA Choice
- Milk-fed

**VEAL**



**Skin Pk. Veal Short Ribs**

Order Code: CA9861T  
 Packed: 8 / 1lb RW



**Skin Pk. Veal Shoulder Round Bone Chops**

Order Code: CA9862T  
 Packed: 8 / 1lb RW



**Skin Pk. Veal Cube Steaks**

Order Code: CA9876T  
 Packed: 10 / 0.8lb RW



**Skin Pk. Veal Leg Cutlet**

Order Code: CA9853T

Packed: 10 / 0.8lb RW



**Skin Pk. Veal Loin Chops**

Order Code: CA9880T  
 Packed: 8 / 1lb RW



**Skin Pk. Veal Osso Buco Fore Shank**

Order Code: CA9881T  
 Packed: 8 / 1lb RW



**Skin Pk. Veal Osso Buco Hind Shank**

Order Code: CA9882T  
 Packed: 8 / 1lb RW



**Skin Pk. Veal Rib Chop**

Order Code: CA9883T  
 Packed: 8 / 1lb RW





**Catelli** Bros<sup>™</sup>  
Family of Foods

COOK UP  
SOME  
LOVE ❤️



## VERSATILE VEAL & LAMB CUTS FIT EVERY SHOPPER'S BUDGET

With a wide variety of veal and lamb products, we offer your customers choices to fit any budget. Plus, veal and lamb are flavorful, healthy and easy to prepare. Catelli Brothers Family of Foods continues to be the retailers' best option for top quality veal and lamb.

As part of the largest vertically integrated veal and lamb company in North America, we control every phase of production. From our company farms and feed plants to our SQF-certified production facilities, we provide you and your customers safe, traceable, nutritious and delicious products.

Generations of experience and superior customer service enable us to deliver customized programs and packaging options to meet your unique needs—and improve your bottom line.

**For more information contact your representative.**

*Group Raised Milk-Fed Veal*



*American & Imported Lamb*





**Pre-Order Schedule:**  
 Order by 11am Tues. for Sat.,  
 and/or Fri. for Thurs. delivery

**Attributes:**

- Just weigh, label and sell!
- All Natural, USDA Choice
- Milk-fed

**VEAL**



**Skin Pk. Regular Veal Stew Cubes**

Order Code: CA9859T  
 Packed: 10 / 1lb RW



**Skin Pk. Lean Veal Stew Cubes**

Order Code: CA9858T  
 Packed: 10 / 1lb RW



**Skin Pk. Deluxe Veal Stew Cubes**

Order Code: CA9857T  
 Packed: 10 / 1lb RW



**Map Pk. Ground Veal**

Order Code: CA9957T  
 Packed: 10 / 1lb RW



**Map Pk. Veal Liver Slices**

Order Code: CA9606  
 Packed: 8 / 1lb RW



**Map Pk. Veal Meat Loaf Mix**

Order Code: CA9656  
 Packed: 10 / 0.8lb RW



**Cryo Pk. Ground Veal**

Order Code: CA4500  
 Packed: 10 / 1lb





**Pre-Order Schedule:**  
Order by 11am Mon. for Fri. delivery



### **Attributes:**

- Just weigh, label and sell!
- All Natural, USDA Choice
- Milk-fed

## AMERICAN VEAL



**Map Pk. Veal  
Liver Slices**

Order Code: MZ8847M  
Packed: 12 / 1lb RW



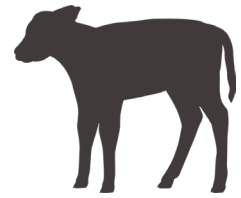

## Square Cut Chuck Bone-In

PLUME DE VEAU ▶ Item #: PD0941 | 2pcs  
 CATELLI BROTHERS ▶ Item #: CA1289 | 2pcs  
 MARCHO FARMS ▶ Item #: MZ0941 | 2pcs  
 MARCHO FARMS ▶ Item #: MZ09411 | 1pc



## Boneless Shoulder Clod Extra Trim

PLUME DE VEAU ▶ Item #: \*PD0977  
 CATELLI BROTHERS ▶ Item #: CA0977  
 MARCHO FARMS ▶ Item #: \*MZ0977

**\* Pre-Order items are not stocked. Contact your representative.**



## Bone Out Neck

CATELLI BROTHERS ▶ Item #: CA0975 | Case Avg: 18lb RW



## Breast

PLUME DE VEAU ▶ Item #: PD0949  
 MARCHO FARMS ▶ Item #: MZ0949



## Stew Cubes

PLUME DE VEAU ▶ Item #: PD0957 | Case Avg: 2/5lb RW  
 CATELLI BROTHERS ▶ Item #: CA0957 | Case Avg: 2/5lb RW  
 MARCHO FARMS ▶ Item #: MZ0957 | Case Avg: 2/5lb RW

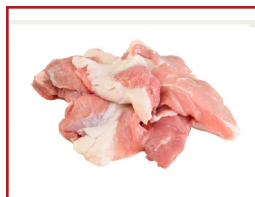

## Trimmings

MARCHO FARMS ▶ Item #: MZ0918 | Case Avg: 10lb RW

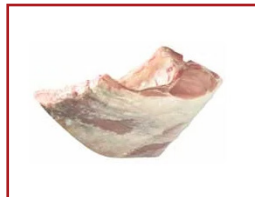

## Rib Rack 7 (Down)

PLUME DE VEAU ▶ Item #: PD0946 | 2pcs  
 MARCHO FARMS ▶ Item #: MZ0946 | 2pcs



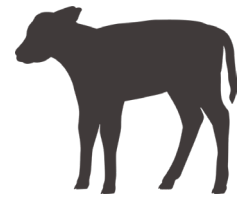

**Rib Rack 7 (Down) Oven Ready 4x4**

CATELLI BROTHERS ▶ Item #: CA15778



**6-Bone (Chop) Block Ready Rack**

PLUME DE VEAU ▶ Item #: \*PD2356

*\* Pre-Order items are not stocked. Contact your representative.*



**Bone-In Trim Loin 4x4**

PLUME DE VEAU ▶ Item #: PD0956

MARCHO FARMS ▶ Item #: MZ0956



**Bone-In Loins 0X1**

PLUME DE VEAU ▶ Item #: PD7096



**Bone-In Loin Trimmed - Block Ready**

CATELLI BROTHERS ▶ Item #: CA60143



**Boneless Loins 0X1**

CATELLI BROTHERS ▶ Item #: \*CA08633

*\* Pre-Order items are not stocked. Contact your representative.*

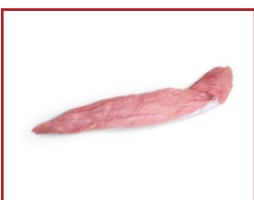

**Tenderloin - Whole**

CATELLI BROTHERS ▶ Item #: CA3683

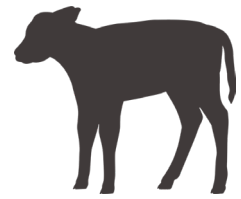

## Frozen Skirt Steaks

PLUME DE VEAU ▶ Item #: \*PD9927

*\* Pre-Order items are not stocked. Contact your representative.*

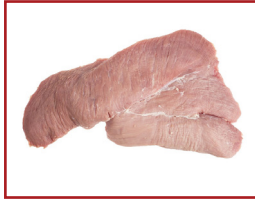

## Bottom/Hip/Sirloin (BHS)

PLUME DE VEAU ▶ Item #: PD0960

CATELLI BROTHERS ▶ Item #: CA0960

MARCHO FARMS ▶ Item #: MZ0960



## Top Round - Semi Trim

PLUME DE VEAU ▶ Item #: PD0978



## Top Round - Cap Off

PLUME DE VEAU ▶ Item #: PD0970

CATELLI BROTHERS ▶ Item #: CA16121



## Leg Slices

PLUME DE VEAU ▶ Item #: PD0966 | Case Avg: 2/5lb RW



## Hind Shanks

PLUME DE VEAU ▶ Item #: PD0954 | Case Avg: 25lb RW

CATELLI BROTHERS ▶ Item #: CA0954 | Case Avg: 25lb RW - Individual

MARCHO FARMS ▶ Item #: MZ0954 | Case Avg: 16lb RW



## Petite Osso Bucco

PLUME DE VEAU ▶ Item #: PD1511G

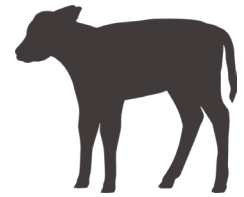

## Frozen Liver

PACKER LABEL ▶ Item #: \*PD0953 | Case Avg: 18lb RW  
\* **Pre-Order items are not stocked. Contact your representative.**



## Frozen Kidneys

CATELLI BROTHERS ▶ Item #: \*CA0146 | Case Avg: 11lb RW  
\* **Pre-Order items are not stocked. Contact your representative.**



## Frozen Heart

PLUME DE VEAU ▶ Item #: \*PD0942 | Case Avg: 12lb RW  
MARCHO FARMS ▶ Item #: \*MZ0942 | Case Avg: 12lb RW  
\* **Pre-Order items are not stocked. Contact your representative.**



## Tongue

PLUME DE VEAU ▶ Item #: PD0955 | Case Avg: 13lb  
MARCHO FARMS ▶ Item #: MZ0955 | Case Avg: 13lb



## Calves Feet - Frozen

MARCHO FARMS ▶ Item #: MZ60939 | Case Avg: 40lb RW



## Tails - Frozen

PLUME DE VEAU ▶ Item #: PD2984F | Case Avg: 15lb RW  
MARCHO FARMS ▶ Item #: MZ2984F | Case Avg: 15lb RW



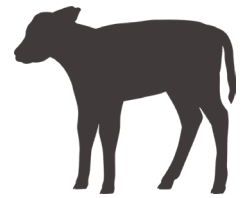

## Brain

MARCHO FARMS ▶ Item #: \*MZ0943

**\* Pre-Order items are not stocked. Contact your representative.**



## Sweetbreads

PLUME DE VEAU ▶ Item #: \*PD0963 | Case Avg: 15lb RW

CATELLI BROTHERS ▶ Item #: \*CA0369 | Case Avg: 15lb RW

**\* Pre-Order items are not stocked. Contact your representative.**





## WHY SIGN UP? | ¿POR QUÉ REGISTRARSE?

Melba Foods offers direct communication through the free & easy to use app, **WhatsApp!**  
Through WhatsApp you will receive:

*Melba Foods ofrece comunicación directa a través de la aplicación gratis y fácil de usar, **WhatsApp!**  
A través de WhatsApp recibirás:*

- Updates on all new & discounted products available at Melba Foods  
*¡Actualizaciones sobre todos los productos nuevos y con descuento disponibles con Melba Foods!*
- Information about upcoming events & seminars!  
*¡Información sobre eventos y seminarios!*

## HOW TO SIGN UP | CÓMO REGISTRARSE:

- Download **WhatsApp** from your smartphone app store  
*Descarga **WhatsApp** en su dispositivo*
- Save the Melba Foods contact information to your phone's contact list.  
*Agregue un contacto nuevo con la información de Melba Foods a su dispositivo.  
**1(732) 589-2513***
- In order to receive these communications, contact your Melba sales representative (or send us your first **WhatsApp** message) with the following information:  
*Para recibir estas comunicaciones, contacte a su representante de ventas de Melba (o envíenos su primer mensaje de **WhatsApp**) con la siguiente información:*
  - Your Name | *Su nombre*
  - Store Banner | *Bandera de la tienda*
  - Store Street Address | *Dirección de la tienda*
  - Cell Phone Number | *Número Celular*
  - What do you purchase? Meat, Pkg. Goods, Deli, Dairy, Frozen or Seafood | *Qué compra: carne, productos empacados, deli, dairy, congelados o mariscos*
- Wait for your first message from Melba.  
*Espera por su primer mensaje directo de Melba.*



**IT'S THAT EASY! FOR MORE INFORMATION CONTACT YOUR MELBA REPRESENTATIVE**  
**¡ES FÁCIL! PARA MÁS INFORMACIÓN CONTACTE A SU REPRESENTANTE DE MELBA**





## ABOUT MELBA FOODS

---

Serving the tri-state area for over 30 years, Melba Foods is one of the leading wholesale distributors of beef, pork, poultry, package goods, deli & seafood. Melba has access to a wide variety of products offering its customers an unparalleled shopping experience. We're dedicated to servicing our customers big or small allowing them the ability to rely on us for their perishable distribution needs.

## ABOUT THIS CATALOG

---

**DEPARTMENT:**  
Meat Department

**EDITION:**  
1<sup>st</sup> Edition

718.629.2060 | MELBAFOODS.NET | 110 MIDDLESEX AVE, CARTERET, NJ 07008